



PEUGEOT



report date: 2024-03-29

General information

Make	PEUGEOT
Model	207 ACTIVE
Colour	Black
Year of manufacture	2011
Top speed	104 mph
0 - 60 mph	15.7 seconds
Gearbox	5 speed Manual

Engine & fuel consumption

Power	73 BHP
Max. torque	118 Nm at 3.300 rpm
Engine capacity	1.360 cc
Cylinders	4
Fuel type	Petrol
Consumption city	32.8 mpg
Consumption extra urban	57.7 mpg
Consumption combined	44.8 mpg
CO2 emission	145 g/km
CO2 label	F





Internet history

Entry 2

Date	2022-01-25
Pictures	6
Listing price	View report

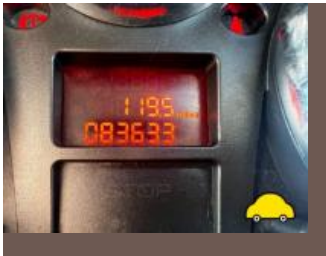

source: autotrader.co.uk

Entry 1

Date	2021-08-29
Pictures	12
Listing price	View report



source: autotrader.co.uk



MOT history

MOT expiry date	2024-12-22
MOT pass rate	56 %
MOT passed	10
Failed MOT tests	8
Total advice items	32
Total items failed	12

MOT #18	2022-12-08 17:42
MOT test number	799958414709
Result	✓ Passed
Next expiry date	2023-12-07

MOT #17	2022-12-07 14:08
MOT test number	892487306681
Result	✗ Failed
Advice	Offside Front Tyre worn close to legal limit/worn on edge Outer Edge. (5.2.3 (e))
DA	NGER
OUS	Nearside Rear Tyre tread depth below requirements of 1.6mm (5.2.3 (e))

MOT #16	2022-01-20 14:46
MOT test number	802203451595
Result	✓ Passed

MOT #15	2022-01-13 16:43
MOT test number	965546473270
Result	✗ Failed
MAJOR	Nearside Headlamp levelling device inoperative (4.1.5 (a))

**MOT #14** 2021-03-04 10:14**MOT test number** 405668074657**Result** ✓ Passed**Advice** Nearside Rear seat latch slightly loose**Advice** Coolant level low**MOT #13** 2021-03-04 10:14**MOT test number** 997015181690**Result** ✗ Failed**Pass with rectification** Offside Front Headlamp not working on dipped beam (4.1.1 (a) (ii))**Advice** Nearside Rear seat latch slightly loose**Advice** Coolant level low**MOT #12** 2020-02-03 12:00**MOT test number** 255943134271**Result** ✓ Passed**MOT #11** 2019-01-30 14:41**MOT test number** 101804825287**Result** ✓ Passed

**MOT #10** 2019-01-30 11:11**MOT test number** 539520645641**Result** ✗ Failed**MAJOR** Front Windscreen wiper does not clear the windscreen effectively (3.4 (b) (ii))**Advice** Nearside Front Brake disc worn, pitted or scored, but not seriously weakened (1.1.14 (a) (ii))**MAJOR** Front Windscreen washer not working (3.5 (a))**MAJOR** Nearside Rear Registration plate lamp inoperative in the case of a single lamp or all lamps (4.7.1 (b) (ii))**Advice** Offside Front Brake disc worn, pitted or scored, but not seriously weakened (1.1.14 (a) (ii))**Advice** Anti Freeze Low**MOT #9** 2018-01-22 17:13**MOT test number** 265933439280**Result** ✓ Passed**Advice** Nearside Front Tyre worn close to the legal limit (4.1.E.1)**Advice** Items removed from driver's view prior to test**Advice** Nearside Rear Tyre worn close to the legal limit (4.1.E.1)**MOT #8** 2018-01-22 11:23**MOT test number** 236225236557**Result** ✗ Failed**Fail** Offside Registration plate lamp not working (1.1.C.1d)**Advice** Nearside Front Tyre worn close to the legal limit (4.1.E.1)**Advice** Items removed from driver's view prior to test**Fail** Nearside Headlamp not working on dipped beam (1.7.5a)**Advice** Nearside Rear Tyre worn close to the legal limit (4.1.E.1)

**MOT #7** 2017-02-09 16:07**MOT test number** 934078067949**Result** ✓ Passed**MOT #6** 2017-02-06 11:35**MOT test number** 689262432057**Result** ✗ Failed**Fail** Offside Front Tyre tread depth below requirements of 1.6mm (4.1.E.1)**Fail** Power steering inoperative (2.3.3a)**Fail** Electronic power steering warning lamp indicates a failure in the system (2.3.8)**MOT #5** 2016-03-02 16:26**MOT test number** 940162747538**Result** ✓ Passed**MOT #4** 2016-03-02 13:16**MOT test number** 567071729929**Result** ✗ Failed**Fail** Windscreen washer provides insufficient washer liquid (8.2.3)**MOT #3** 2015-03-06 13:54**MOT test number** 426755665046**Result** ✓ Passed**Notice** Oil leak**Notice** Nail in nearside rear tyre**Notice** Back box mount snapped

**MOT #2**

2015-03-06 10:28

MOT test number

698175365088

Result**✗ Failed**

- Fail** Offside Windscreen wiper does not clear the windscreen effectively (8.2.2)
- Notice** Nail in nearside rear tyre
- Advice** Offside Front brake disc worn, pitted or scored, but not seriously weakened (3.5.1i)
- Fail** Nearside Stop lamp not working (1.2.1b)
- Fail** Nearside Windscreen wiper does not clear the windscreen effectively (8.2.2)
- Notice** Back box mount snapped
- Notice** Rear wiper not clearing.
- Advice** Nearside Front brake disc worn, pitted or scored, but not seriously weakened (3.5.1i)
- Pass with rectification** Nearside Headlamp aim too high (1.8)
- Fail** Offside Headlamp not working on dipped beam (1.7.5a)
- Notice** Oil leak

MOT #1

2014-03-14 08:12

MOT test number

349673774060

Result**✓ Passed**

- Notice** Front wipers smearing
- Advice** Nearside Front Tyre worn close to the legal limit (4.1.E.1)
- Advice** Front brake disc worn, pitted or scored, but not seriously weakened (3.5.1i)
- Advice** Offside Front Tyre worn close to the legal limit (4.1.E.1)



Tax & MOT check

✓
Taxed
Tax due:
1 August 2024

✓
MOT
Expires:
22 December 2024

Tax status	Valid until 1 August
Days left	94
MOT expiry date	22 December 2024
Full MOT history	See MOT history

Tax calculation

Vehicle class	48
Band	F
Single payment (12 months)	£ 200,00,-
Single six month payment	£ 110,00,-
Total payable by 12 monthly instalments	£ 210,00,-



Damage history

Check the damage history for this PEUGEOT. See if, where and when this PEUGEOT had damage and the car repair costs. We also check if this PEUGEOT was scrapped. Download the premium report [here](#) for the results.

Damage 1

Date	
Category	
Type	

Damage 2

Date	
Category	
Type	



Extra PEUGEOT salvage check



If this vehicle was seen at a salvage auction we offer: vehicle pictures, salvage location, retail value. Download the premium report [here](#) for more information.

More info >



Vehicle valuation

What is this car worth? See the vehicle value of this PEUGEOT in the premium report. We check: purchase value, age, mileage, MOT history, damages and online sale prices.

Trade retail value	£ 19,299
Auction value	£ 19,299
Average private trade value	£ 19,299

More info >



Owner history

For how long did the current and previous owner(s) have this PEUGEOT? How many owners did this PEUGEOT have? Check it in the premium report and see all owner registrations. Download the full report [here](#).

Owner	Registration
Owner	Registration
Owner	Registration
Owner	Registration
Owner	Registration
Owner	Registration
Owner	Registration

More info >

Plate changes

See in this check if this PEUGEOT had different number plates.

Number of plates	1
Current registration	XXXXXX
Plate since	2024-03-29
Current registration	XXXXXX
Plate since	2024-03-29

More info >



Finance check

Check if this PEUGEOT is financed, has an outstanding loan or finance agreement. If you are purchasing a vehicle it is smart to ensure that any finance that may have been taken out on this PEUGEOT has been settled.

If not, and you buy this PEUGEOT then you could lose the money and the car you paid for.

Download the premium report [here](#) and check if this PEUGEOT is financed.

Finance company	REDACTED	REDACTED
Date of agreement	REDACTED	REDACTED
Agreement type	REDACTED	REDACTED
Agreement term	REDACTED	REDACTED
Agreement number	REDACTED	REDACTED
Contact info	REDACTED	REDACTED

More info >



Mileage check

Odometer	In miles
Mileage registrations	21
First mileage registration	2011-03-17
Last registration	2022-12-08
Complete history	See info



Registration #1	2011-03-17	18 mi
Registration #2	2014-03-14	24.215 mi
Registration #3	2015-03-06	34.039 mi
Registration #4	2015-03-06	34.039 mi
Registration #5	2016-03-02	44.888 mi
Registration #6	2016-03-02	44.888 mi
Registration #7	2017-02-06	54.620 mi
Registration #8	2017-02-09	54.632 mi
Registration #9	2018-01-22	60.934 mi
Registration #10	2018-01-22	60.934 mi
Registration #11	2019-01-30	66.893 mi
Registration #12	2019-01-30	66.893 mi
Registration #13	2019-01-30	66.893 mi
Registration #14	2019-01-30	66.893 mi
Registration #15	2019-01-30	66.893 mi
Registration #16	2019-01-30	66.893 mi
Registration #17	2019-01-30	66.893 mi
Registration #18	2019-01-30	66.893 mi
Registration #19	2019-01-30	66.893 mi
Registration #20	2019-01-30	66.893 mi
Registration #21	2019-01-30	66.893 mi

More info >



Car features

The PEUGEOT factory car options list is only available in the premium report.

S0225	Air conditioning
S0295	
S0482	
S0501	
S0566	
S0567	
S0569	

View the complete PEUGEOT factory list for this vehicle [here](#).

More info >

Safety ratings

NCAP rating ★★★★★

Video [see crash video](#)

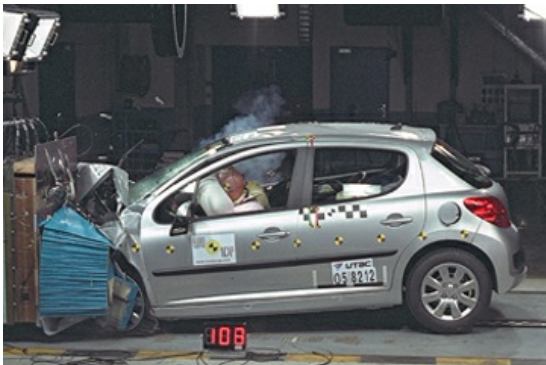

Dimensions & weight

Width	1920 mm
Height	1502 mm
Length	4030 mm
Wheel base	2540 mm
Kerb weight	1229 kg
Max. allowed weight	1601 kg

Additional information

Fuel tank capacity	50 l
Fuel delivery	Multi-Point Injection
Number of doors	3
Number of seats	5

Number of axles	2
Engine number	FSX46458693