



NA56BSY

report date: 2024-03-28

General information

Make	VOLKSWAGEN
Model	EOS GT TDI (170BHP)
Colour	Grey
Year of manufacture	2006
Top speed	136 mph
Gearbox	6 speed Manual

Engine & fuel consumption

Power	170 BHP
Max. torque	350 Nm at 1.750 rpm
Engine capacity	1.968 cc
Cylinders	4
Fuel type	Diesel
Consumption city	35.8 mpg
Consumption extra urban	56.5 mpg
Consumption combined	46.3 mpg
CO2 emission	158 g/km
CO2 label	G





Internet history

Entry 1

Date	2022-02-07
Pictures	32
Listing price	View report

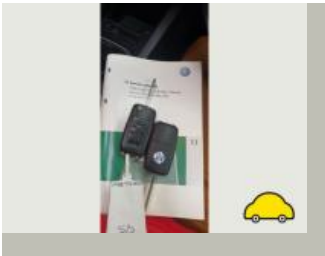
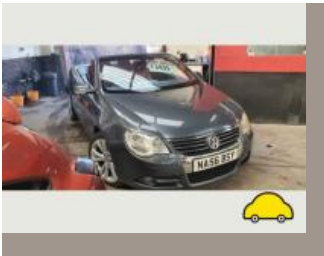

source: autotrader.co.uk



MOT history

MOT expiry date	2025-02-22
MOT pass rate	75 %
MOT passed	15
Failed MOT tests	5
Total advice items	29
Total items failed	2

MOT #20	2024-02-23 10:37
MOT test number	644919940141
Result	✓ Passed
Next expiry date	2025-02-22
Advice	Oil leak, but not excessive (8.4.1 (a) (i))

MOT #19	2024-02-20 13:56
MOT test number	518878535075
Result	✗ Failed
MAJOR	Parking brake efficiency below requirements (1.4.2 (a) (i))
DANGEROUS	Offside Rear Anti-roll bar ball joint likely to become detached (5.3.4 (a) (ii))
Advice	Oil leak, but not excessive (8.4.1 (a) (i))
DANGEROUS	Nearside Rear Anti-roll bar ball joint likely to become detached (5.3.4 (a) (ii))

**MOT #18**

2023-02-20 08:42

MOT test number

651146250116

Result

✓ Passed

- Advice** Front Brake pad(s) wearing thin (1.1.13 (a) (ii))
- Advice** Offside Rear Tyre worn close to legal limit/worn on edge (5.2.3 (e))
- Advice** Nearside Front Shock absorbers has light misting of oil (5.3.2 (b))
- Advice** Nearside Rear Tyre worn close to legal limit/worn on edge (5.2.3 (e))

MOT #17

2022-02-18 16:47

MOT test number

798177764392

Result

✓ Passed

MOT #16

2022-02-08 09:22

MOT test number

992308316982

Result

✗ Failed

- Advice** Undertrays fitted
- DANGEROUS** Rear Brake pad(s) less than 1.5 mm thick (1.1.13 (a) (ii))
- DANGEROUS** Offside Rear Tyre has ply or cords exposed (5.2.3 (d) (ii))
- Advice** Nearside Rear Tyre worn close to legal limit/worn on edge (5.2.3 (e))

MOT #15

2021-02-16 13:58

MOT test number

210591784522

Result

✓ Passed

- Advice** Nearside Front Tyre worn close to legal limit/worn on edge worn slightly on inner edge (5.2.3 (e))
- Advice** Undertray fitted
- Advice** Offside Front Tyre worn close to legal limit/worn on edge worn slightly on inner edge (5.2.3 (e))

**MOT #14** 2020-02-22 16:14**MOT test number** 928802421046**Result** ✓ Passed**Advice** Oil leak, but not excessive oil leak from engine area (8.4.1 (a) (i))**Advice** Exhaust corroded**MOT #13** 2019-03-29 10:33**MOT test number** 878786374101**Result** ✓ Passed**MOT #12** 2019-03-27 11:40**MOT test number** 611602222967**Result** ✗ Failed**MAJOR** Offside Front Drive shaft joint constant velocity boot split or insecure, no longer prevents the ingress of dirt (6.1.7 (g) (ii))**MAJOR** Nearside Front Drive shaft joint constant velocity boot split or insecure, no longer prevents the ingress of dirt (6.1.7 (g) (ii))**MOT #11** 2017-12-18 14:56**MOT test number** 337507933707**Result** ✓ Passed**Advice** Offside Front Shock absorber has a light misting of oil (2.7.3)**MOT #10** 2017-01-10 13:07**MOT test number** 487137238353**Result** ✓ Passed**Advice** Both rear tyres cracked badly but not showing inner cord yet

**MOT #9** 2016-01-14 15:59**MOT test number** 698098107369**Result** ✓ Passed**Advice** Both rear tyres cracked**MOT #8** 2016-01-14 09:34**MOT test number** 319446903407**Result** ✗ Failed**Fail** Nearside Front coil spring broken (2.4.C.1a)**Advice** Both rear tyres cracked**MOT #7** 2015-01-08 16:31**MOT test number** 126408305069**Result** ✓ Passed**Notice** All four tyres cracked but not showing inner cord**MOT #6** 2014-01-13 15:16**MOT test number** 527873614049**Result** ✓ Passed**Notice** Damage on drivers door**Notice** Engine covers fitted obscuring some components in the engine bay**Notice** Under-trays fitted obscuring some underside components**MOT #5** 2013-01-16 16:50**MOT test number** 785876813090**Result** ✓ Passed



MOT #4	2012-01-16 15:55
MOT test number	916856312092
Result	✓ Passed
MOT #3	2012-01-16 13:56
MOT test number	976196612010
Result	✗ Failed
<div><div>Notice</div>Rear brake pads worn</div> <div><div>Fail</div>Nearside Front Side repeater not working (1.4.A.2c)</div>	
MOT #2	2011-01-18 11:41
MOT test number	359638511058
Result	✓ Passed
MOT #1	2010-01-05 10:20
MOT test number	370425800049
Result	✓ Passed



Tax & MOT check

✓
Taxed
Tax due:
1 March 2025

✓
MOT
Expires:
22 February 2025

Tax status	Valid until 1 March
Days left	307
MOT expiry date	22 February 2025
Full MOT history	See MOT history

Tax calculation

Vehicle class	49
Band	G
Single payment (12 months)	£ 240,00,-
Single six month payment	£ 132,00,-
Total payable by 12 monthly instalments	£ 252,00,-



Damage history

Check the damage history for this VOLKSWAGEN. See if, where and when this VOLKSWAGEN had damage and the car repair costs. We also check if this VOLKSWAGEN was scrapped. Download the premium report [here](#) for the results.

Damage 1

Date	
Category	
Type	

Damage 2

Date	
Category	
Type	



Extra VOLKSWAGEN salvage check



If this vehicle was seen at a salvage auction we offer: vehicle pictures, salvage location, retail value. Download the premium report [here](#) for more information.

More info >



Vehicle valuation

What is this car worth? See the vehicle value of this VOLKSWAGEN in the premium report. We check: purchase value, age, mileage, MOT history, damages and online sale prices.

Trade retail value	£ 19,999
Auction value	£ 19,999
Average private trade value	£ 19,999

More info >



Owner history

For how long did the current and previous owner(s) have this VOLKSWAGEN? How many owners did this VOLKSWAGEN have? Check it in the premium report and see all owner registrations. Download the full report [here](#).

XXXXXXXXXX	XXXXXXXXXX
XXXXXXXXXXXXXX	XXXXXXXXXX
XXXXXXXXXX	XXXXXXXXXX
XXXXXX	XXXXXXXXXX
XXXXXXXXXXXXXX	XXXXXXXXXX
XXXXXXXXXX	XXXXXXXXXX

More info >

Plate changes

See in this check if this VOLKSWAGEN had different number plates.

Number of plates	1
Current registration	 XXXXXX
Plate since	2020-06-29
Current registration	 XXXXXX
Plate since	2020-06-29

More info >



Finance check

Check if this VOLKSWAGEN is financed, has an outstanding loan or finance agreement. If you are purchasing a vehicle it is smart to ensure that any finance that may have been taken out on this VOLKSWAGEN has been settled.

If not, and you buy this VOLKSWAGEN then you could lose the money and the car you paid for.

Download the premium report [here](#) and check if this VOLKSWAGEN is financed.

Finance company	XXXXXXXX	XXXX
Date of agreement	XXXXXXXX	XXXX
Agreement type	XXXXXXXX	XXXX
Agreement term	XXXXXXXX	XXXX
Agreement number	XXXXXXXX	XXXX
Contact info	XXXXXXXX	XXXX

More info >



Mileage check

Odometer	In miles
Mileage registrations	22
First mileage registration	2006-09-12
Last registration	2024-02-23
Complete history	See info



Registration #1	2006-09-12	26 mi
Registration #2	2010-01-05	15.589 mi
Registration #3	2011-01-18	20.196 mi
Registration #4	2012-01-16	26.238 mi
Registration #5	2012-01-16	26.238 mi
Registration #6	2013-01-16	32.332 mi
Registration #7	2014-01-13	38.896 mi
Registration #8	2015-01-08	44.746 mi
Registration #9	2016-01-14	49.013 mi
Registration #10	2016-01-14	49.014 mi
Registration #11	2017-01-10	54.087 mi
Registration #12	2018-01-01	59.159 mi
Registration #13	2018-01-01	59.159 mi
Registration #14	2018-01-01	59.159 mi
Registration #15	2018-01-01	59.159 mi
Registration #16	2018-01-01	59.159 mi
Registration #17	2018-01-01	59.159 mi
Registration #18	2018-01-01	59.159 mi
Registration #19	2018-01-01	59.159 mi
Registration #20	2018-01-01	59.159 mi
Registration #21	2018-01-01	59.159 mi
Registration #22	2018-01-01	59.159 mi

More info >



Car features

The VOLKSWAGEN factory car options list is only available in the premium report.

S0225	Air conditioning
S0295	
S0482	
S0501	
S0566	
S0567	
S0569	

View the complete VOLKSWAGEN factory list for this vehicle [here](#).

More info >

Safety ratings

NCAP rating ★★★★★

Video [see crash video](#)



Dimensions & weight

Width	1759 mm
Height	1479 mm
Length	4204 mm
Wheel base	2578 mm
Kerb weight	1445 kg
Max. allowed weight	1910 kg

Additional information

Fuel tank capacity	55 l
Fuel delivery	Direct Injection
Number of doors	5

Number of seats	5
Number of axles	2
Engine number	BMN020446