



report date: 2024-03-29

General information

Make	MAZDA
Model	CX-5 SPORT NAV + AUTO SPORT NAV PLUS
Colour	-
Year of manufacture	-
Top speed	119 mph
Gearbox	6 speed automatic

Engine & fuel consumption

Power	163 BHP
Max. torque	213 Nm at 4.000 rpm
Cylinders	4
Fuel type	Petrol
Consumption city	36.2 mpg
Consumption extra urban	47.9 mpg
Consumption combined	36.7 mpg



LABEL UNKNOWN



Internet history

Entry 2

Date	2021-12-15
Pictures	40
Listing price	<a href="#">View report</a>

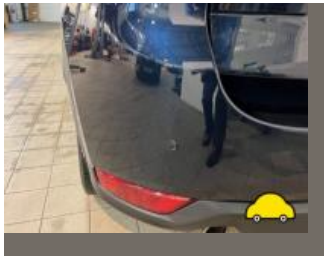
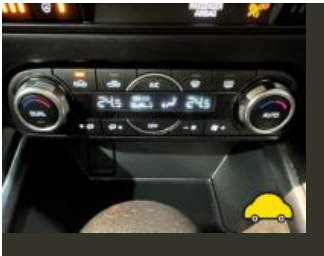

source: [autotrader.co.uk](#)

Entry 1

Date	2021-12-09
Pictures	0
Listing price	<a href="#">View report</a>

source: [cargurus.co.uk](#)



Damage history

Check the damage history for this MAZDA. See if, where and when this MAZDA had damage and the car repair costs. We also check if this MAZDA was scrapped. Download the premium report [here](#) for the results.

Damage 1

Date	
Category	
Type	



Damage 2

Date	
Category	
Type	

Extra MAZDA salvage check



If this vehicle was seen at a salvage auction we offer: vehicle pictures, salvage location, retail value. Download the premium report [here](#) for more information.

More info >



Vehicle valuation

What is this car worth? See the vehicle value of this MAZDA in the premium report. We check: purchase value, age, mileage, MOT history, damages and online sale prices.

Trade retail value	£ 19,999
Auction value	£ 19,999
Average private trade value	£ 19,999

More info >



Owner history

For how long did the current and previous owner(s) have this MAZDA? How many owners did this MAZDA have? Check it in the premium report and see all owner registrations. Download the full report [here](#).

Owner	Start date
Owner	Start date
Owner	Start date
Owner	Start date
Owner	Start date
Owner	Start date
Owner	Start date

More info >

Plate changes

See in this check if this MAZDA had different number plates.

Number of plates	1
Current registration	
Plate since	2024-03-29
Current registration	
Plate since	2024-03-29

More info >



Finance check

Check if this MAZDA is financed, has an outstanding loan or finance agreement. If you are purchasing a vehicle it is smart to ensure that any finance that may have been taken out on this MAZDA has been settled.

If not, and you buy this MAZDA then you could lose the money and the car you paid for.

Download the premium report [here](#) and check if this MAZDA is financed.

Finance company	REDACTED	REDACTED
Date of agreement	REDACTED	REDACTED
Agreement type	REDACTED	REDACTED
Agreement term	REDACTED	REDACTED
Agreement number	REDACTED	REDACTED
Contact info	REDACTED	REDACTED

More info >



Mileage check

Mileage registrations	2
Complete history	<a href="#">See info</a>



Registration #1	2019-05-20	25,000 km
Registration #2	2019-05-20	25,000 km

More info >



Safety ratings

NCAP rating	★★★★★
Adult	95%
Children	80%
Pedestrian	78%
Safety systems	59%
Overall rating	81%
Video	<a href="#">see crash video</a>



Dimensions & weight

Width	1840 mm
Height	1680 mm
Length	4550 mm
Wheel base	2700 mm
Kerb weight	1480 kg
Max. allowed weight	2035 kg

Additional information

Fuel tank capacity	56 l
Fuel delivery	Direct Injection
Number of doors	5
Number of seats	5
Number of axles	2
Engine number	PE 31270881