



report date: 2024-03-29

General information

Make	CITROEN
Model	DS3 PURETECH DSTYLE PLUS S/S
Colour	Purple
Year of manufacture	2015
Top speed	118 mph
0 - 60 mph	9.6 seconds
Gearbox	5 speed Manual

Engine & fuel consumption

Power	109 BHP
Max. torque	205 Nm at 1.500 rpm
Engine capacity	1.200 cc
Cylinders	3
Fuel type	Petrol
Consumption city	47.9 mpg
Consumption extra urban	70.6 mpg
Consumption combined	60.1 mpg
CO2 emission	104 g/km
CO2 label	B





Internet history

Entry 3

Date 2023-03-18

Pictures 12

Listing price [View report](#)



source: cargurus.co.uk

Entry 2

Date 2022-12-01

Pictures 18

Listing price [View report](#)



source: cargurus.co.uk

Entry 1

Date 2021-05-26

Pictures 52

Listing price [View report](#)

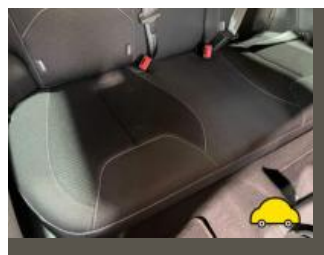
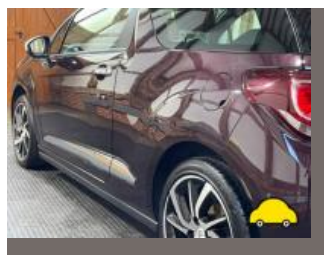

source: autotrader.co.uk



MOT history

MOT expiry date	2025-04-11
MOT pass rate	78 %
MOT passed	7
Failed MOT tests	2
Total advice items	17
Total items failed	3

MOT #9	2024-04-12 14:39
MOT test number	202455863568
Result	✓ Passed
Next expiry date	2025-04-11
Advice	Nearside Rear Tyre slightly damaged/cracking or perishing (5.2.3 (d) (ii))
Advice	Offside Front Service brake binding but not excessively (1.2.1 (f))
Advice	Rear Brake pad(s) wearing thin (1.1.13 (a) (ii))
Advice	Offside Rear Tyre slightly damaged/cracking or perishing (5.2.3 (d) (ii))

MOT #8	2024-04-12 13:14
MOT test number	449863474621
Result	✗ Failed
Advice	Nearside Rear Tyre slightly damaged/cracking or perishing (5.2.3 (d) (ii))
Advice	Offside Front Service brake binding but not excessively (1.2.1 (f))
Fail	Offside Headlamp aim projected beam image is obviously incorrect (4.1.2 (c))
Minor	Nearside Registration plate lamp inoperative in the case of multiple lamps or light sources (4.7.1 (b) (i))
Advice	Rear Brake pad(s) wearing thin (1.1.13 (a) (ii))
Advice	Offside Rear Tyre slightly damaged/cracking or perishing (5.2.3 (d) (ii))
Fail	Nearside Headlamp not working on dipped beam (4.1.1 (a) (ii))

**MOT #7** 2022-11-01 16:57**MOT test number** 293459713348**Result** ✓ Passed**MOT #6** 2022-04-02 13:49**MOT test number** 458481064657**Result** ✓ Passed**Advice** Oil leak, but not excessive Engine. (8.4.1 (a) (i))**MOT #5** 2022-04-02 13:11**MOT test number** 633684996567**Result** ✗ Failed**Fail** Nearside Rear Inner Tyre has a lump, caused by separation or partial failure of its structure (5.2.3 (d) (ii))**Advice** Oil leak, but not excessive Engine. (8.4.1 (a) (i))**MOT #4** 2021-02-16 15:57**MOT test number** 549146597732**Result** ✓ Passed**Advice** Offside Rear Coil spring corroded (5.3.1 (b) (i))**Advice** Rear Exhaust mounting defective Welds broken (6.1.2 (a))**MOT #3** 2020-02-17 11:40**MOT test number** 347114380171**Result** ✓ Passed**Advice** Nearside Front Tyre worn close to legal limit/worn on edge (5.2.3 (e))**Advice** Front Tyres perished**Advice** Offside Front Tyre worn close to legal limit/worn on edge (5.2.3 (e))**Advice** Offside Rear Tyre perished



MOT #2	2019-02-08 14:03
MOT test number	292239447585
Result	✓ Passed

MOT #1	2018-02-18 10:43
MOT test number	275801639001
Result	✓ Passed



Tax & MOT check

✓
Taxed
Tax due:
1 April 2025

✓
MOT
Expires:
11 April 2025

Tax status	Valid until 1 April
Days left	337
MOT expiry date	11 April 2025
Full MOT history	See MOT history

Tax calculation

Vehicle class	48
Band	B
Single payment (12 months)	£ 20,00,-
Single six month payment	Not applicable
Total payable by 12 monthly instalments	£ 21,00,-



Damage history

Check the damage history for this CITROEN. See if, where and when this CITROEN had damage and the car repair costs. We also check if this CITROEN was scrapped. Download the premium report [here](#) for the results.

Damage 1

Date	
Category	
Type	

Damage 2

Date	
Category	
Type	



Extra CITROEN salvage check



If this vehicle was seen at a salvage auction we offer: vehicle pictures, salvage location, retail value. Download the premium report [here](#) for more information.

More info >



Vehicle valuation

What is this car worth? See the vehicle value of this CITROEN in the premium report. We check: purchase value, age, mileage, MOT history, damages and online sale prices.

Trade retail value	£ 15,000
Auction value	£ 15,000
Average private trade value	£ 15,000

More info >



Owner history

For how long did the current and previous owner(s) have this CITROEN? How many owners did this CITROEN have? Check it in the premium report and see all owner registrations. Download the full report [here](#).

Owner	Registration
Owner	Registration
Owner	Registration
Owner	Registration
Owner	Registration
Owner	Registration
Owner	Registration

More info >

Plate changes

See in this check if this CITROEN had different number plates.

Number of plates	1
Current registration	 PE15UHK
Plate since	2019-03-29
Current registration	 PE15UHK
Plate since	2019-03-29

More info >



Finance check

Check if this CITROEN is financed, has an outstanding loan or finance agreement. If you are purchasing a vehicle it is smart to ensure that any finance that may have been taken out on this CITROEN has been settled.

If not, and you buy this CITROEN then you could lose the money and the car you paid for.

Download the premium report [here](#) and check if this CITROEN is financed.

Finance company	XXXXXXXXXX	XXXX
Date of agreement	XXXXXXXXXX	XXXX
Agreement type	XXXXXXXXXX	XXXX
Agreement term	XXXXXXXXXX	XXXX
Agreement number	XXXXXXXXXX	XXXX
Contact info	XXXXXXXXXX	XXXX

More info >



Mileage check

Odometer	In miles
Mileage registrations	13
First mileage registration	2015-03-26
Last registration	2024-04-12
Complete history	See info



Registration #1	2015-03-26	27 mi
Registration #2	2018-02-18	5.533 mi
Registration #3	2019-02-08	13.050 mi
Registration #4	2020-02-17	20.645 mi
Registration #5	2021-02-16	26.916 mi
Registration #6	2022-04-02	40.244 mi
Registration #7		
Registration #8		
Registration #9		
Registration #10		
Registration #11		
Registration #12		
Registration #13		

More info >



Safety ratings

NCAP rating	★★★★★
Adult	87%
Children	71%
Pedestrian	35%
Safety systems	83%
Overall rating	73%
Video	see crash video



Dimensions & weight

Width	1708 mm
Height	1460 mm
Length	3948 mm
Wheel base	2464 mm
Kerb weight	1070 kg
Max. allowed weight	1578 kg

Additional information

Fuel tank capacity	48 l
Fuel delivery	Multi-Point Injection
Number of doors	3
Number of seats	5
Number of axles	2
Engine number	XV120080873