



BV20XME

report date: 2024-03-29

General information

Make	LEXUS
Model	IS 300H F SPORT CVT 300H F SPORT
Colour	-
Year of manufacture	-
Top speed	125 mph
0 - 60 mph	8.4 seconds
Gearbox	1 speed CVT

Engine & fuel consumption

Power	220 BHP
Max. torque	520 Nm at 4.200 rpm
Cylinders	4
Fuel type	Hybrid / Electric / (clean)
Consumption city	55.4 mpg
Consumption extra urban	62.8 mpg
Consumption combined	61.4 mpg





Internet history

Entry 1

Date	2021-09-25
Pictures	12
Listing price	View report

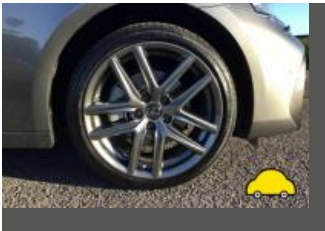
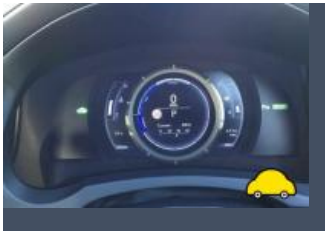

source: cargurus.co.uk



Damage history

Check the damage history for this LEXUS. See if, where and when this LEXUS had damage and the car repair costs. We also check if this LEXUS was scrapped. Download the premium report [here](#) for the results.

Damage 1

Date	
Category	
Type	

Damage 2

Date	
Category	
Type	



Extra LEXUS salvage check



If this vehicle was seen at a salvage auction we offer: vehicle pictures, salvage location, retail value. Download the premium report [here](#) for more information.

More info >



Vehicle valuation

What is this car worth? See the vehicle value of this LEXUS in the premium report. We check: purchase value, age, mileage, MOT history, damages and online sale prices.

Trade retail value	£ 19,299
Auction value	£ 19,299
Average private trade value	£ 19,299

More info >



Owner history

For how long did the current and previous owner(s) have this LEXUS? How many owners did this LEXUS have? Check it in the premium report and see all owner registrations. Download the full report [here](#).

Owner	Since
Owner	Since
Owner	Since
Owner	Since
Owner	Since
Owner	Since
Owner	Since

More info >

Plate changes

See in this check if this LEXUS had different number plates.

Number of plates	1
Current registration	XXXX XX
Plate since	2024-03-29
Current registration	XXXX XX
Plate since	2024-03-29

More info >



Finance check

Check if this LEXUS is financed, has an outstanding loan or finance agreement. If you are purchasing a vehicle it is smart to ensure that any finance that may have been taken out on this LEXUS has been settled.

If not, and you buy this LEXUS then you could lose the money and the car you paid for.

Download the premium report [here](#) and check if this LEXUS is financed.

Finance company	XXXXXXXXXX	XXXX
Date of agreement	XXXXXXXXXX	XXXX
Agreement type	XXXXXXXXXX	XXXX
Agreement term	XXXXXXXXXX	XXXX
Agreement number	XXXXXXXXXX	XXXX
Contact info	XXXXXXXXXX	XXXX

More info >



Mileage check

Mileage registrations 1



Registration #1 2020-2021 2021-2022

More info >



Car features

The LEXUS factory car options list is only available in the premium report.

S0225	Air conditioning
S0295	
S0482	
S0501	
S0566	
S0567	
S0569	

View the complete LEXUS factory list for this vehicle [here](#).

More info >

Safety ratings

NCAP rating	★★★★★
Adult	91%
Children	85%
Pedestrian	80%
Safety systems	66%
Overall rating	85%
Video	see crash video



Dimensions & weight

Width	1810 mm
Height	1430 mm
Length	4680 mm
Wheel base	2800 mm
Kerb weight	1720 kg
Max. allowed weight	2145 kg

Additional information

Fuel tank capacity	66 l
Fuel delivery	Multi-Point Injection
Number of doors	4
Number of seats	5

Number of axles	2
Engine number	2AR2304652