



SB6IEKM

report date: 2024-03-28

General information

Make	KIA
Model	SORENTO CRDI KX-3
Colour	Silver
Year of manufacture	2011
Top speed	118 mph
0 - 60 mph	9.2 seconds
Gearbox	6 speed Manual

Engine & fuel consumption

Power	194 BHP
Engine capacity	2.199 cc
Cylinders	4
Fuel type	Diesel
CO2 emission	177 g/km
CO2 label	I





Internet history

Entry 1

Date	2021-02-01
Pictures	10
Listing price	View report

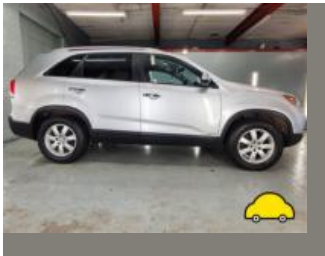

source: [autoonline.co.uk](#)



MOT history

MOT expiry date	2024-10-23
MOT pass rate	83 %
MOT passed	10
Failed MOT tests	2
Total advice items	19
Total items failed	1

MOT #12	2023-10-04 14:01
MOT test number	627355820701
Result	✓ Passed
Next expiry date	2024-10-23

MOT #11	2022-10-24 16:14
MOT test number	450812524634
Result	✓ Passed

MOT #10	2021-10-11 16:11
MOT test number	706347315642
Result	✓ Passed

MOT #9	2020-09-26 14:00
MOT test number	438621031642
Result	✓ Passed

**MOT #8** 2019-10-12 12:07**MOT test number** 770218490813**Result** ✓ Passed

- Advice** Nearside Front Brake pipe corroded, covered in grease or other material (1.1.11 (c))
- Advice** Brake pipe corroded, covered in grease or other material both front to rears (1.1.11 (c))
- Minor** Windscreen damaged but not adversely affecting driver's view (3.2 (a) (i))
- Advice** Offside Rear Tyre worn close to legal limit/worn on edge (5.2.3 (e))
- Advice** Offside Front Brake pipe corroded, covered in grease or other material (1.1.11 (c))

MOT #7 2019-10-12 12:07**MOT test number** 881682886944**Result** ✗ Failed

- Advice** Brake pipe corroded, covered in grease or other material both front to rears (1.1.11 (c))
- Advice** Offside Rear Tyre worn close to legal limit/worn on edge (5.2.3 (e))
- Advice** Offside Front Brake pipe corroded, covered in grease or other material (1.1.11 (c))
- Pass with rectification** Nearside Front Position lamp not working (4.2.1 (a) (ii))
- Minor** Windscreen damaged but not adversely affecting driver's view (3.2 (a) (i))
- Advice** Nearside Front Brake pipe corroded, covered in grease or other material (1.1.11 (c))

MOT #6 2018-10-11 10:21**MOT test number** 530425630082**Result** ✓ Passed

- Advice** Nearside Front Tyre worn close to legal limit/worn on edge (5.2.3 (e))

**MOT #5** 2018-10-04 10:12**MOT test number** 623347813492**Result** ✗ Failed**MAJOR** Offside Front Suspension arm ball joint dust cover no longer prevents the ingress of dirt (5.3.4 (b) (ii))**Advice** Offside Front Suspension arm pin or bush worn but not resulting in excessive movement front bush (5.3.4 (a) (i))**Advice** Nearside Front Suspension arm pin or bush worn but not resulting in excessive movement front bush (5.3.4 (a) (i))**Advice** Nearside Front Tyre worn close to legal limit/worn on edge (5.2.3 (e))**MOT #4** 2017-10-31 10:25**MOT test number** 713600797758**Result** ✓ Passed**Advice** Offside Rear Inner Brake pad(s) wearing thin (3.5.1g)**Advice** Front brake discs lipped on inner face**Advice** Offside Rear Tyre worn close to the legal limit (4.1.E.1)**MOT #3** 2016-11-21 12:09**MOT test number** 229336140309**Result** ✓ Passed**Advice** Nearside Rear fog lamp inoperative**MOT #2** 2015-11-16 11:37**MOT test number** 775324159917**Result** ✓ Passed**MOT #1** 2014-11-24 10:46**MOT test number** 877498024395**Result** ✓ Passed



Tax & MOT check

✓
Taxed
Tax due:
1 May 2025

✓
MOT
Expires:
23 October 2024

Tax status	Valid until 1 May
Days left	367
MOT expiry date	23 October 2024
Full MOT history	See MOT history

Tax calculation

Vehicle class	49
Band	I
Single payment (12 months)	£ 320,00,-
Single six month payment	£ 176,00,-
Total payable by 12 monthly instalments	£ 336,00,-



Damage history

Check the damage history for this KIA. See if, where and when this KIA had damage and the car repair costs. We also check if this KIA was scrapped. Download the premium report [here](#) for the results.

Damage 1

Date	
Category	
Type	

Damage 2

Date	
Category	
Type	



Extra KIA salvage check



If this vehicle was seen at a salvage auction we offer: vehicle pictures, salvage location, retail value. Download the premium report [here](#) for more information.

More info >



Vehicle valuation

What is this car worth? See the vehicle value of this KIA in the premium report. We check: purchase value, age, mileage, MOT history, damages and online sale prices.

Trade retail value	£ 19,999
Auction value	£ 19,999
Average private trade value	£ 19,999

More info >



Owner history

For how long did the current and previous owner(s) have this KIA? How many owners did this KIA have? Check it in the premium report and see all owner registrations. Download the full report [here](#).

Owner	Registration
Owner	Registration
Owner	Registration
Owner	Registration
Owner	Registration
Owner	Registration
Owner	Registration

More info >

Plate changes

See in this check if this KIA had different number plates.

Number of plates	1
Current registration	SB61EKM
Plate since	2024-03-28
Current registration	SB61EKM
Plate since	2024-03-28

More info >



Finance check

Check if this KIA is financed, has an outstanding loan or finance agreement. If you are purchasing a vehicle it is smart to ensure that any finance that may have been taken out on this KIA has been settled.

If not, and you buy this KIA then you could lose the money and the car you paid for.

Download the premium report [here](#) and check if this KIA is financed.

Finance company	XXXXXXXXXX	XXXX
Date of agreement	XXXXXXXXXX	XXXX
Agreement type	XXXXXXXXXX	XXXX
Agreement term	XXXXXXXXXX	XXXX
Agreement number	XXXXXXXXXX	XXXX
Contact info	XXXXXXXXXX	XXXX

More info >



Mileage check

Odometer	In miles
Mileage registrations	14
First mileage registration	2011-11-30
Last registration	2023-10-04
Complete history	See info



Registration #1	2011-11-30	20 mi
Registration #2	2014-11-24	19.941 mi
Registration #3	2015-11-16	27.786 mi
Registration #4	2016-11-21	36.177 mi
Registration #5	2017-10-31	45.333 mi
Registration #6	2018-10-04	61.962 mi
Registration #7	2018-10-11	62.099 mi
Registration #8	2019-10-20	75.277 mi
Registration #9	2019-10-20	75.277 mi
Registration #10	2019-10-20	75.277 mi
Registration #11	2019-10-20	75.277 mi
Registration #12	2019-10-20	75.277 mi
Registration #13	2019-10-20	75.277 mi
Registration #14	2019-10-20	75.277 mi

More info >



Car features

The KIA factory car options list is only available in the premium report.

S0225	Air conditioning
S0295	
S0482	
S0501	
S0566	
S0567	
S0569	

View the complete KIA factory list for this vehicle [here](#).

More info >

Safety ratings

NCAP rating	★★★★★
Adult	87%
Children	84%
Pedestrian	44%
Safety systems	71%
Overall rating	76%
Video	see crash video



Dimensions & weight

Width	1885 mm
Height	1755 mm
Length	4685 mm
Wheel base	2700 mm
Kerb weight	1896 kg
Max. allowed weight	2510 kg

Additional information

Fuel tank capacity	70 l
Fuel delivery	Direct Injection
Number of doors	5
Number of seats	7

Engine number

D4HBBH023291