



LK68FPN

report date: 2024-03-29

General information

Make	MAZDA
Model	MX-5 RF SE-L NAV
Colour	Grey
Year of manufacture	2018
Top speed	133 mph
Gearbox	6 speed Manual

Engine & fuel consumption

Power	158 BHP
Max. torque	200 Nm at 4.600 rpm
Engine capacity	1.998 cc
Cylinders	4
Fuel type	Petrol
Consumption city	30.4 mpg
Consumption extra urban	51.4 mpg
Consumption combined	40.9 mpg
CO2 emission	161 g/km
CO2 label	G

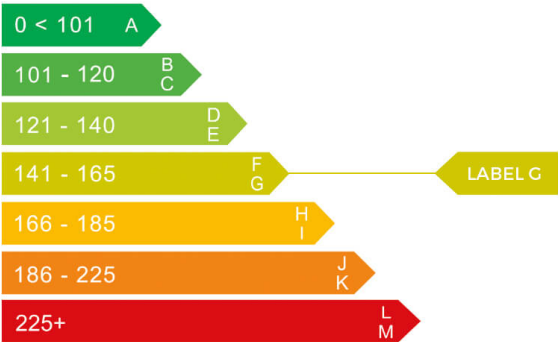



Internet history

Entry 6

Date	2023-03-23
Pictures	10
Listing price	View report



source: [autoonline.co.uk](#)

Entry 5

Date	2023-03-22
Pictures	0
Listing price	View report

source: [carcraft.co.uk](#)

Entry 4

Date	2023-02-24
Pictures	25
Listing price	View report

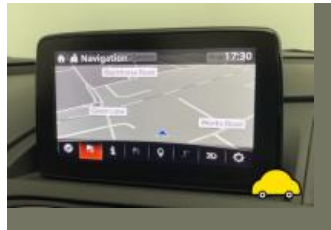
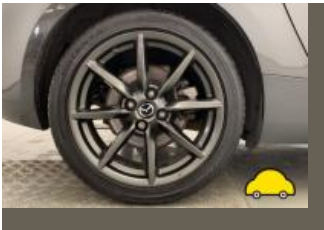

source: [cargurus.co.uk](#)

Entry 3

Date	2023-02-23
Pictures	1
Listing price	View report



source: [autotrader.co.uk](https://www.autotrader.co.uk)

Entry 2

Date	2022-11-29
Pictures	0
Listing price	View report

source: [carcraft.co.uk](https://www.carcraft.co.uk)

Entry 1

Date	2022-08-06
Pictures	25
Listing price	View report

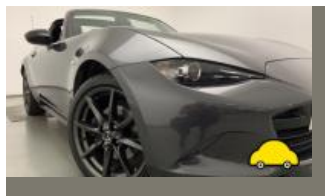

source: [cargurus.co.uk](https://www.cargurus.co.uk)



MOT history

MOT expiry date	2025-03-02
MOT pass rate	80 %
MOT passed	4
Failed MOT tests	1
Total advice items	5
Total items failed	2

MOT #5	2024-03-01 15:11
MOT test number	141392117069
Result	✓ Passed
Next expiry date	2025-03-02

MOT #4	2023-03-03 16:19
MOT test number	883558609873
Result	✓ Passed

MOT #3	2022-10-05 12:42
MOT test number	203634268695
Result	✓ Passed

MOT #2	2022-10-05 12:42
MOT test number	205473217782
Result	✗ Failed
Pass with rectification	Offside Headlamp aim too high (4.1.2 (a))
Pass with rectification	Nearside Headlamp aim too high (4.1.2 (a))



MOT #12021-09-29 08:55

MOT test number449897535785

Result

✓ Passed

- Advice

Offside Front Tyre worn close to legal limit/worn on edge (5.2.3 (e))
- Advice

Nearside Rear Suspension arm pin or bush worn but not resulting in excessive movement (5.3.4 (a) (i))
- Advice

Nearside Front Tyre worn close to legal limit/worn on edge (5.2.3 (e))
- Advice

Front Inner Brake pad(s) wearing thin (1.1.13 (a) (ii))
- Advice

Chip in the windscreen



Tax & MOT check

✓
Taxed
Tax due:
1 April 2025

✓
MOT
Expires:
2 March 2025

Tax status	Valid until 1 April
Days left	336
MOT expiry date	2 March 2025
Full MOT history	See MOT history

Tax calculation

Vehicle class	48
Band	I
First licence fee (12 months)	£ 645,00,-
Standard rate (12 months)	£ 180,00,-
Standard rate (6 months)	£ 99,00,-
Premium rate (12 months)	£ 570,00,-
Premium rate (6 months)	£ 313,50,-



Damage history

Check the damage history for this MAZDA. See if, where and when this MAZDA had damage and the car repair costs. We also check if this MAZDA was scrapped. Download the premium report [here](#) for the results.

Damage 1

Date	
Category	
Type	

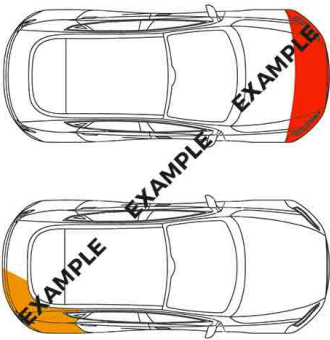

Damage 2

Date	
Category	
Type	

Extra MAZDA salvage check



If this vehicle was seen at a salvage auction we offer: vehicle pictures, salvage location, retail value. Download the premium report [here](#) for more information.

More info >



Vehicle valuation

What is this car worth? See the vehicle value of this MAZDA in the premium report. We check: purchase value, age, mileage, MOT history, damages and online sale prices.

Trade retail value	£ 19,999
Auction value	£ 19,999
Average private trade value	£ 19,999

More info >



Owner history

For how long did the current and previous owner(s) have this MAZDA? How many owners did this MAZDA have? Check it in the premium report and see all owner registrations. Download the full report [here](#).

Owner	Registration
Owner	Registration
Owner	Registration
Owner	Registration
Owner	Registration
Owner	Registration
Owner	Registration

More info >

Plate changes

See in this check if this MAZDA had different number plates.

Number of plates	1
Current registration	LK68FPN
Plate since	2019-03-29
Current registration	LK68FPN
Plate since	2019-03-29

More info >



Finance check

Check if this MAZDA is financed, has an outstanding loan or finance agreement. If you are purchasing a vehicle it is smart to ensure that any finance that may have been taken out on this MAZDA has been settled.

If not, and you buy this MAZDA then you could lose the money and the car you paid for.

Download the premium report [here](#) and check if this MAZDA is financed.

Finance company	REDACTED	REDACTED
Date of agreement	REDACTED	REDACTED
Agreement type	REDACTED	REDACTED
Agreement term	REDACTED	REDACTED
Agreement number	REDACTED	REDACTED
Contact info	REDACTED	REDACTED

More info >



Mileage check

Odometer	In miles
Mileage registrations	12
First mileage registration	2018-09-26
Last registration	2024-03-01
Complete history	See info



Registration #1	2018-09-26	13 mi
Registration #2	2021-09-29	21.083 mi
Registration #3	2022-09-29	21.277 mi
Registration #4	2022-10-05	27.161 mi
Registration #5	2022-10-05	27.161 mi
Registration #6	2022-09-29	21.277 mi
Registration #7	2022-09-29	21.277 mi
Registration #8	2022-09-29	21.277 mi
Registration #9	2022-09-29	21.277 mi
Registration #10	2022-09-29	21.277 mi
Registration #11	2022-09-29	21.277 mi
Registration #12	2022-09-29	21.277 mi

More info >



Safety ratings

NCAP rating	★★★★☆
Adult	84%
Children	80%
Pedestrian	93%
Safety systems	64%
Overall rating	81%
Video	see crash video



Dimensions & weight

Width	1735 mm
Height	1235 mm
Length	3915 mm
Wheel base	2310 mm
Kerb weight	1045 kg
Max. allowed weight	1295 kg

Additional information

Fuel tank capacity	45 l
Fuel delivery	Direct Injection
Number of doors	2
Number of seats	2
Number of axles	2
Engine number	PE 31144223