



HYUNDAI



report date: 2024-03-28

General information

Make	HYUNDAI
Model	GETZ CDX
Colour	Silver
Year of manufacture	-
Top speed	93 mph
0 - 60 mph	16.1 seconds
Gearbox	5 speed Manual

Engine & fuel consumption

Power	65 BHP
Max. torque	99 Nm at 3.200 rpm
Cylinders	4
Fuel type	Petrol
Consumption city	40.9 mpg
Consumption extra urban	60.1 mpg
Consumption combined	51.4 mpg



LABEL UNKNOWN



Internet history

Entry 1

Date	2021-06-07
Pictures	4
Listing price	<a href="#">View report</a>

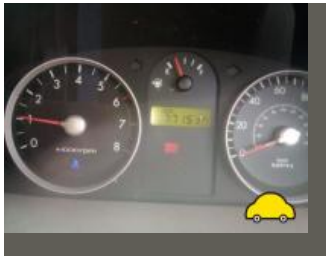

source: [autotrader.co.uk](https://www.autotrader.co.uk)

**MOT history**

<b>MOT #21</b>	2023-01-27 15:44
<b>MOT test number</b>	877748683365
<b>Result</b>	✓ Passed
<b>Next expiry date</b>	2024-01-26
<b>Advice</b>	Front Exhaust has a minor leak of exhaust gases (6.1.2 (a))
<b>Advice</b>	Exhaust noisy (8.1.1 (a))

<b>MOT #20</b>	2021-12-01 13:56
<b>MOT test number</b>	214977048967
<b>Result</b>	✓ Passed
<b>Advice</b>	Offside Front Tyre slightly damaged/cracking or perishing (5.2.3 (d) (ii))
<b>Advice</b>	Central Exhaust has a minor leak of exhaust gases (6.1.2 (a))
<b>Advice</b>	Offside Rear Coil spring corroded (5.3.1 (b) (i))
<b>Advice</b>	Front Oil leak, but not excessive (8.4.1 (a) (i))
<b>Advice</b>	Nearside Rear Coil spring corroded (5.3.1 (b) (i))

**MOT #19**

2021-11-29 12:47

**MOT test number**

168318685712

**Result**

✗ Failed

- Advice** Items removed from driver's view prior to test
- Advice** Nearside Rear Coil spring corroded (5.3.1 (b) (i))
- Fail** Offside Front Seat belt retracting mechanism defective (7.1.2 (e))
- Fail** Nearside Registration plate lamp inoperative in the case of a single lamp or all lamps (4.7.1 (b) (ii))
- Fail** Nearside Front Outer Drive shaft joint constant velocity boot split or insecure, no longer prevents the ingress of dirt (6.1.7 (g) (ii))
- Advice** Offside Front Tyre slightly damaged/cracking or perishing (5.2.3 (d) (ii))
- Advice** Central Exhaust has a minor leak of exhaust gases (6.1.2 (a))
- Advice** Offside Rear Coil spring corroded (5.3.1 (b) (i))
- Minor** Offside Front Outer Drive shaft joint constant velocity boot severely deteriorated (6.1.7 (g) (i))
- Fail** Offside Registration plate lamp inoperative in the case of a single lamp or all lamps (4.7.1 (b) (ii))
- Advice** Oil leak, but not excessive (8.4.1 (a) (i))

**MOT #18**

2020-11-16 11:41

**MOT test number**

150281153411

**Result**

✓ Passed

**MOT #17**

2019-11-26 10:42

**MOT test number**

201863812544

**Result**

✓ Passed

- Advice** Nearside Front Brake pad(s) wearing thin (1.1.13 (a) (ii))
- Advice** Offside Front Brake pad(s) wearing thin (1.1.13 (a) (ii))

**MOT #16** 2019-11-26 10:42**MOT test number** 850051518065**Result** ✗ Failed**Advice** Nearside Front Brake pad(s) wearing thin (1.1.13 (a) (ii))**Pass with rectification** Offside Stop lamp(s) not working (4.3.1 (a) (ii))**Advice** Offside Front Brake pad(s) wearing thin (1.1.13 (a) (ii))**MOT #15** 2018-11-01 17:34**MOT test number** 470878474409**Result** ✓ Passed**Advice** Rear Shock absorbers light misting of oil or has limited damping effect both light mist (5.3.2 (b))**Advice** Front wipers smear slightly**MOT #14** 2018-11-01 12:23**MOT test number** 816884710131**Result** ✗ Failed**Minor** Tyre obviously under inflated both OSF and OSR look low (5.2.3 (h) (i))**Advice** Rear Shock absorbers light misting of oil or has limited damping effect both light mist (5.3.2 (b))**Fail** Stop lamp(s) all not working (4.3.1 (a) (iii))**Advice** Front wipers smear slightly**MOT #13** 2017-11-30 16:49**MOT test number** 280890626669**Result** ✓ Passed

**MOT #12** 2016-09-23 14:52**MOT test number** 694957120209**Result** ✓ Passed**Advice** Brake pipe slightly corroded both front to rear (3.6.B.2c)**Advice** Nearside Front Tyre worn close to the legal limit (4.1.E.1)**MOT #11** 2016-09-23 12:59**MOT test number** 247081270696**Result** ✗ Failed**Fail** Offside Stop lamp not working (1.2.1b)**Advice** Brake pipe slightly corroded both front to rear (3.6.B.2c)**Fail** Nearside Stop lamp not working (1.2.1b)**Advice** Nearside Front Tyre worn close to the legal limit (4.1.E.1)**MOT #10** 2015-10-07 13:53**MOT test number** 850471313824**Result** ✓ Passed**Advice** Nearside Front Tyre worn close to the legal limit (4.1.E.1)**Advice** Nearside Brake pipe slightly corroded front to rear (3.6.B.2c)**Advice** Offside Front Tyre worn close to the legal limit (4.1.E.1)

**MOT #9** 2015-10-07 08:25**MOT test number** 214714027415**Result** ✗ Failed**Fail** Offside Rear Outer Brake pipe excessively corroded (3.6.B.2c)**Advice** Offside Front Tyre worn close to the legal limit (4.1.E.1)**Advice** Nearside Brake pipe slightly corroded front to rear (3.6.B.2c)**Fail** Offside Front position lamp(s) excessively deteriorated so that it is not visible from a reasonable distance (1.1.A.3d)**Advice** Nearside Front Tyre worn close to the legal limit (4.1.E.1)**Advice** Offside Rear Tyre worn close to the legal limit (4.1.E.1)**MOT #8** 2014-10-14 15:50**MOT test number** 287577084226**Result** ✓ Passed**Notice** Nsf tyre-sidewall damaged**Advice** Offside Rear Brake pipe slightly corroded (3.6.B.2c)**Notice** Osr tyre cracked/perished**MOT #7** 2014-10-14 14:04**MOT test number** 925587584207**Result** ✗ Failed**Pass with rectification** Offside Front Headlamp aim too high (1.8)**Advice** Offside Rear Brake pipe slightly corroded (3.6.B.2c)**Notice** Nsf tyre-sidewall damaged**Fail** Front Exhaust has a major leak of exhaust gases (7.1.2)**Notice** Osr tyre cracked/perished

**MOT #6** 2013-10-07 15:10**MOT test number** 735310683242**Result** ✓ Passed**Notice** Oil leak underneath**Advice** Offside Front constant velocity joint gaiter deteriorated, but preventing the ingress of dirt (2.5.C.1a)**Notice** Play in steering rack inner joint(s)**Notice** Offside rear tyre slightly cracked**Advice** Nearside Front constant velocity joint gaiter deteriorated, but preventing the ingress of dirt (2.5.C.1a)**MOT #5** 2012-09-18 16:33**MOT test number** 929152362249**Result** ✓ Passed**MOT #4** 2011-09-17 10:22**MOT test number** 708910361210**Result** ✓ Passed**MOT #3** 2010-09-18 10:41**MOT test number** 930431660217**Result** ✗ Failed**Advice** Nearside Front Tyre worn close to the legal limit (4.1.E.1)**Pass with rectification** Front Windscreen wiper does not clear the windscreen effectively (8.2.2)**MOT #2** 2010-09-18 10:41**MOT test number** 970101860213**Result** ✓ Passed**Advice** Nearside Front Tyre worn close to the legal limit (4.1.E.1)





MOT #1	2009-09-26 10:28
MOT test number	341889069262
Result	✓ Passed



Damage history

Check the damage history for this HYUNDAI. See if, where and when this HYUNDAI had damage and the car repair costs. We also check if this HYUNDAI was scrapped. Download the premium report [here](#) for the results.

Damage 1

Date	
Category	
Type	

Damage 2

Date	
Category	
Type	



Extra HYUNDAI salvage check



If this vehicle was seen at a salvage auction we offer: vehicle pictures, salvage location, retail value. Download the premium report [here](#) for more information.

More info >



Vehicle valuation

What is this car worth? See the vehicle value of this HYUNDAI in the premium report. We check: purchase value, age, mileage, MOT history, damages and online sale prices.

Trade retail value	£ 19,999
Auction value	£ 19,999
Average private trade value	£ 19,999

More info >



Owner history

For how long did the current and previous owner(s) have this HYUNDAI? How many owners did this HYUNDAI have? Check it in the premium report and see all owner registrations. Download the full report [here](#).

Owner	Registration
Owner	Registration
Owner	Registration
Owner	Registration
Owner	Registration
Owner	Registration
Owner	Registration

More info >

Plate changes

See in this check if this HYUNDAI had different number plates.

Number of plates	1
Current registration	
Plate since	2019-09-29
Current registration	
Plate since	2019-09-29

More info >



Finance check

Check if this HYUNDAI is financed, has an outstanding loan or finance agreement. If you are purchasing a vehicle it is smart to ensure that any finance that may have been taken out on this HYUNDAI has been settled.

If not, and you buy this HYUNDAI then you could lose the money and the car you paid for.

Download the premium report [here](#) and check if this HYUNDAI is financed.

Finance company	REDACTED	REDACTED
Date of agreement	REDACTED	REDACTED
Agreement type	REDACTED	REDACTED
Agreement term	REDACTED	REDACTED
Agreement number	REDACTED	REDACTED
Contact info	REDACTED	REDACTED

More info >



Mileage check

Odometer	In miles
Mileage registrations	22
First mileage registration	2006-09-26
Last registration	2023-01-27
Complete history	<a href="#">See info</a>



Registration #1	2006-09-26	6 mi
Registration #2	2009-09-26	15.633 mi
Registration #3	2010-09-18	21.955 mi
Registration #4	2011-09-17	28.024 mi
Registration #5	2012-09-18	33.641 mi
Registration #6	2013-10-07	40.032 mi
Registration #7	2014-10-14	54.859 mi
Registration #8	2014-10-14	54.859 mi
Registration #9	2015-10-07	59.150 mi
Registration #10	2015-10-07	59.150 mi
Registration #11	2016-09-23	61.609 mi
Registration #12	2016-09-23	61.609 mi
Registration #13	2016-09-23	61.609 mi
Registration #14	2016-09-23	61.609 mi
Registration #15	2016-09-23	61.609 mi
Registration #16	2016-09-23	61.609 mi
Registration #17	2016-09-23	61.609 mi
Registration #18	2016-09-23	61.609 mi
Registration #19	2016-09-23	61.609 mi
Registration #20	2016-09-23	61.609 mi
Registration #21	2016-09-23	61.609 mi
Registration #22	2016-09-23	61.609 mi

More info >



Car features

The HYUNDAI factory car options list is only available in the premium report.

S0225	Air conditioning
S0295	
S0482	
S0501	
S0566	
S0567	
S0569	

View the complete HYUNDAI factory list for this vehicle [here](#).

More info >

Safety ratings

NCAP rating

Video [see crash video](#)



Dimensions & weight

Width	1665 mm
Height	1490 mm
Length	3825 mm
Wheel base	2455 mm
Kerb weight	998 kg
Max. allowed weight	1440 kg

Additional information

Fuel tank capacity	45 l
Fuel delivery	Multi-Point Injection
Number of doors	5
Number of seats	5

Number of axles	2
Engine number	G4HG6096333