



Mercedes-Benz



report date: 2024-03-29

General information

Make	MERCEDES
Model	A-CLASS A150 CLASSIC SE
Colour	Black
Year of manufacture	2008
Top speed	106 mph
0 - 60 mph	13.5 seconds
Gearbox	1 speed CVT

Engine & fuel consumption

Power	95 BHP
Max. torque	140 Nm at 3.500 rpm
Engine capacity	1.498 cc
Cylinders	4
Fuel type	Petrol
Consumption city	33.2 mpg
Consumption extra urban	51.4 mpg
Consumption combined	42.8 mpg
CO2 emission	157 g/km
CO2 label	G





Internet history

Entry 2

Date	2022-07-05
Pictures	14
Listing price	View report



source: [cargurus.co.uk](#)

Entry 1

Date	2021-02-01
Pictures	10
Listing price	View report

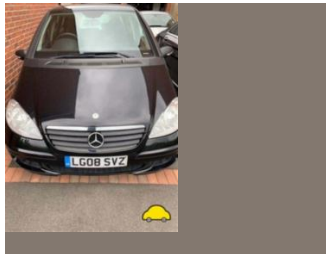

source: [autoonline.co.uk](#)

**MOT history**

MOT expiry date	2025-01-16
MOT pass rate	72 %
MOT passed	13
Failed MOT tests	5
Total advice items	9
Total items failed	7

MOT #18	2024-01-17 11:00
MOT test number	122220880397
Result	✓ Passed
Next expiry date	2025-01-16
Advice	Offside Front Suspension arm ball joint has slight play (5.3.4 (a) (i))

MOT #17	2023-01-16 16:31
MOT test number	520187650990
Result	✓ Passed
Advice	Nearside Rear Tyre slightly damaged/cracking or perishing (5.2.3 (d) (ii))
Advice	Offside Play in steering rack inner joint(s)
Advice	Offside Rear Tyre worn close to legal limit/worn on edge (5.2.3 (e))

**MOT #16** 2023-01-16 16:31**MOT test number** 240811634979**Result** ✗ Failed**Pass with rectification** Nearside Headlamp aim too low (4.1.2 (a))**Advice** Offside Rear Tyre worn close to legal limit/worn on edge (5.2.3 (e))**Advice** Offside Play in steering rack inner joint(s)**Pass with rectification** Offside Headlamp aim too low (4.1.2 (a))**Advice** Nearside Rear Tyre slightly damaged/cracking or perishing (5.2.3 (d) (ii))**MOT #15** 2022-04-20 15:55**MOT test number** 851980651137**Result** ✓ Passed**MOT #14** 2021-02-08 19:19**MOT test number** 583539242599**Result** ✓ Passed**MOT #13** 2021-02-08 19:19**MOT test number** 732749548106**Result** ✗ Failed**Pass with rectification** Nearside Front Headlamp aim too high (4.1.2 (a))**Pass with rectification** Offside Front Headlamp aim too high (4.1.2 (a))**MOT #12** 2019-12-18 12:57**MOT test number** 692708611671**Result** ✓ Passed



MOT #11	2019-01-28 09:23
----------------	------------------

MOT test number	481027951960
------------------------	--------------

Result	✓ Passed
---------------	----------

MOT #10	2018-02-07 11:07
----------------	------------------

MOT test number	691760072703
------------------------	--------------

Result	✓ Passed
---------------	----------

MOT #9	2018-02-07 11:07
---------------	------------------

MOT test number	684751204094
------------------------	--------------

Result	✗ Failed
---------------	----------

Pass with rectification	Nearside Stop lamp not working (1.2.1b)
--------------------------------	---

MOT #8	2017-02-25 13:02
---------------	------------------

MOT test number	885102404246
------------------------	--------------

Result	✓ Passed
---------------	----------

MOT #7	2016-02-25 13:23
---------------	------------------

MOT test number	626065503504
------------------------	--------------

Result	✓ Passed
---------------	----------

MOT #6	2015-02-05 11:37
---------------	------------------

MOT test number	859386835085
------------------------	--------------

Result	✓ Passed
---------------	----------

Notice	Under-trays fitted obscuring some underside components
---------------	--

MOT #5	2014-02-19 10:33
---------------	------------------

MOT test number	918400854052
------------------------	--------------

Result	✓ Passed
---------------	----------

**MOT #4** 2014-02-19 10:33**MOT test number** 695430354027**Result** ✗ Failed**Pass with rectification** Nearside Rear Registration plate lamp not working (1.1.C.1d)**MOT #3** 2013-03-01 09:33**MOT test number** 155910563012**Result** ✓ Passed**Notice** Nail in offside front tyre**MOT #2** 2012-02-23 12:55**MOT test number** 785984552027**Result** ✓ Passed**MOT #1** 2012-02-23 12:55**MOT test number** 736784252060**Result** ✗ Failed**Pass with rectification** Offside Stop lamp not working (1.2.1b)



Tax & MOT check

✓
Taxed
Tax due:
1 September 2024

✓
MOT
Expires:
16 January 2025

Tax status	Valid until 1 September
Days left	124
MOT expiry date	16 January 2025
Full MOT history	See MOT history

Tax calculation

Vehicle class	48
Band	G
Single payment (12 months)	£ 240,00,-
Single six month payment	£ 132,00,-
Total payable by 12 monthly instalments	£ 252,00,-



Damage history

Check the damage history for this MERCEDES. See if, where and when this MERCEDES had damage and the car repair costs. We also check if this MERCEDES was scrapped. Download the premium report [here](#) for the results.

Damage 1

Date	
Category	
Type	



Damage 2

Date	
Category	
Type	



Extra MERCEDES salvage check



If this vehicle was seen at a salvage auction we offer: vehicle pictures, salvage location, retail value. Download the premium report [here](#) for more information.

More info >



Vehicle valuation

What is this car worth? See the vehicle value of this MERCEDES in the premium report. We check: purchase value, age, mileage, MOT history, damages and online sale prices.

Trade retail value	£ 19,299
Auction value	£ 19,299
Average private trade value	£ 19,299

More info >



Owner history

For how long did the current and previous owner(s) have this MERCEDES? How many owners did this MERCEDES have? Check it in the premium report and see all owner registrations. Download the full report [here](#).

*****	*****
*****	*****
*****	*****
*****	*****
*****	*****
*****	*****
*****	*****

More info >

Plate changes

See in this check if this MERCEDES had different number plates.

Number of plates	7
Current registration	 *****
Plate since	2024-03-29
Current registration	 *****
Plate since	2024-03-29

More info >



Finance check

Check if this MERCEDES is financed, has an outstanding loan or finance agreement. If you are purchasing a vehicle it is smart to ensure that any finance that may have been taken out on this MERCEDES has been settled.

If not, and you buy this MERCEDES then you could lose the money and the car you paid for.

Download the premium report [here](#) and check if this MERCEDES is financed.

Finance company	XXXXXXXX	XXXX
Date of agreement	XXXXXXXX	XXXX
Agreement type	XXXXXXXX	XXXX
Agreement term	XXXXXXXX	XXXX
Agreement number	XXXXXXXX	XXXX
Contact info	XXXXXXXX	XXXX

More info >



Mileage check

Odometer	In miles
Mileage registrations	19
First mileage registration	2008-03-04
Last registration	2024-01-17
Complete history	See info



Registration #1	2008-03-04	11 mi
Registration #2	2012-02-23	31.569 mi
Registration #3	2013-03-01	37.794 mi
Registration #4	2014-02-19	44.877 mi
Registration #5	2015-02-05	48.512 mi
Registration #6	2016-02-25	51.442 mi
Registration #7	2017-02-25	35.897 mi
Registration #8	2018-02-07	59.559 mi
Registration #9	2018-02-07	59.559 mi
Registration #10	2019-01-28	65.823 mi
Registration #11	2019-01-28	65.823 mi
Registration #12	2019-01-28	65.823 mi
Registration #13	2019-01-28	65.823 mi
Registration #14	2019-01-28	65.823 mi
Registration #15	2019-01-28	65.823 mi
Registration #16	2019-01-28	65.823 mi
Registration #17	2019-01-28	65.823 mi
Registration #18	2019-01-28	65.823 mi
Registration #19	2019-01-28	65.823 mi

More info >



Safety ratings

NCAP rating	★★★★★
Video	see crash video



Dimensions & weight

Width	1764 mm
Height	1593 mm
Length	3883 mm
Wheel base	2568 mm
Kerb weight	1225 kg

Additional information

Fuel tank capacity	54 l
Fuel delivery	Multi-Point Injection
Number of doors	5
Number of seats	5
Engine number	26692030527015