



HONDA



report date: 2024-03-28

General information

Make	HONDA
Model	FR-V CTDI SPORT
Colour	Grey
Year of manufacture	-
Top speed	103 mph
0 - 60 mph	10.1 seconds
Gearbox	6 speed Manual

Engine & fuel consumption

Power	138 BHP
Max. torque	340 Nm at 2.000 rpm
Cylinders	4
Fuel type	Diesel
Consumption city	35.3 mpg
Consumption extra urban	53.3 mpg
Consumption combined	44.8 mpg



LABEL UNKNOWN



Internet history

Entry 1

Date	2021-12-12
Pictures	20
Listing price	<a href="#">View report</a>

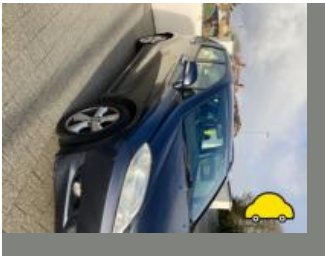
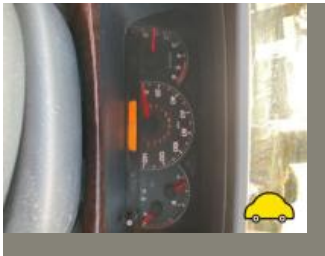

source: [autotrader.co.uk](https://www.autotrader.co.uk)



## MOT history

**MOT #17** 2021-11-02 15:26**MOT test number** 911334397165**Result** ✓ Passed**Next expiry date** 2022-11-06

**Advice** Offside Rear Upper Suspension arm pin or bush worn but not resulting in excessive movement (5.3.4 (a) (i))

**Advice** Offside Rear Anti-roll bar pin or bush worn but not resulting in excessive movement (5.3.4 (a) (i))

**Minor** Nearside Track rod end ball joint dust cover damaged or deteriorated, but preventing the ingress of dirt (2.1.3 (g) (i))

**Advice** Nearside Rear Suspension component mounting repair covered in underseal (5.3.6 (a) (i))

**MOT #16** 2021-11-02 12:48**MOT test number** 135216513779**Result** ✗ Failed

**Minor** Nearside Track rod end ball joint dust cover damaged or deteriorated, but preventing the ingress of dirt (2.1.3 (g) (i))

**Advice** Offside headlamp aim diffused but still visible

**Fail** Nearside Headlamp aim projected beam image is obviously incorrect (4.1.2 (c))

**Advice** Offside Rear Upper Suspension arm pin or bush worn but not resulting in excessive movement (5.3.4 (a) (i))

**Fail** Windscreen washer not working (3.5 (a))

**Advice** Offside Rear Anti-roll bar pin or bush worn but not resulting in excessive movement (5.3.4 (a) (i))

**Fail** Nearside Rear Suspension component mounting prescribed area excessively corroded significantly reducing structural strength sill (5.3.6 (a) (i))

**MOT #15**

2020-11-06 14:57

**MOT test number**

648629001596

**Result**

✓ Passed

- Advice** Rear Registration plate deteriorated but not likely to be misread (0.1 (b))
- Advice** Offside Rear Coil spring corroded (5.3.1 (b) (i))
- Minor** Nearside Track rod end ball joint dust cover damaged or deteriorated, but preventing the ingress of dirt (2.1.3 (g) (i))
- Advice** Front Registration plate deteriorated but not likely to be misread (0.1 (b))
- Minor** Nearside Headlamp lens slightly defective (4.1.1 (b) (i))
- Advice** Offside Front Tyre worn close to legal limit/worn on edge (5.2.3 (e))
- Advice** Nearside Rear Coil spring corroded (5.3.1 (b) (i))
- Minor** Offside Track rod end ball joint dust cover damaged or deteriorated, but preventing the ingress of dirt (2.1.3 (g) (i))
- Advice** Nearside Front Tyre worn close to legal limit/worn on edge (5.2.3 (e))

**MOT #14**

2019-05-07 11:08

**MOT test number**

640426816100

**Result**

✓ Passed

- Advice** Child Seat fitted not allowing full inspection of adult belt
- Advice** Nearside Front Suspension arm pin or bush worn but not resulting in excessive movement (5.3.4 (a) (i))
- Minor** Offside Registration plate lamp inoperative in the case of multiple lamps or light sources (4.7.1 (b) (i))
- Advice** Offside Front Suspension arm pin or bush worn but not resulting in excessive movement (5.3.4 (a) (i))



MOT #13

2019-05-04 14:14

MOT test number

300980385989

Result

✗ Failed

- Fail

Nearside Rear Service brake excessively fluctuating (1.2.1 (e))
- Advice

Nearside Front Suspension arm pin or bush worn but not resulting in excessive movement (5.3.4 (a) (i))
- Minor

Offside Registration plate lamp inoperative in the case of multiple lamps or light sources (4.7.1 (b) (i))
- Advice

Nearside Rear Outer Brake pad(s) wearing thin (1.1.13 (a) (ii))
- Fail

Emissions not tested oil level below minimum (8.2.2.2 (e))
- Advice

Child Seat fitted not allowing full inspection of adult belt
- Advice

Offside Front Suspension arm pin or bush worn but not resulting in excessive movement (5.3.4 (a) (i))
- Fail

Nearside Rear Tyre has a lump, caused by separation or partial failure of its structure (5.2.3 (d) (ii))

**MOT #12**

2018-05-05 10:07

**MOT test number**

225401804464

**Result**

✓ Passed

- Advice** Offside Front Track rod end ball joint dust cover deteriorated, but preventing the ingress of dirt (2.2.C.1c)
- Advice** Windscreen has damage to an area less than a 40mm circle outside zone 'A' (8.3.1d)
- Advice** Nearside Front Brake pad(s) wearing thin (3.5.1g)
- Advice** Nearside rear brake fluctuating, but not excessively (3.7.B.3)
- Advice** Offside Front Tyre worn close to the legal limit both edges (4.1.E.1)
- Advice** Nearside Front Track rod end ball joint dust cover deteriorated, but preventing the ingress of dirt (2.2.C.1c)
- Advice** Offside Rear Child Seat fitted not allowing full inspection of adult belt
- Advice** Offside Rear Anti-roll bar linkage has slight play in a ball joint (2.4.G.2)
- Advice** Parking brake lever has little reserve travel (3.1.6b)
- Advice** Nearside Front Tyre worn close to the legal limit both edges (4.1.E.1)
- Advice** Nearside Front Lower Suspension arm ball joint dust cover deteriorated, but preventing the ingress of dirt (2.4.G.2)
- Advice** Nearside Rear Child Seat fitted not allowing full inspection of adult belt

**MOT #11**

2017-05-04 14:18

**MOT test number**

464989908522

**Result**

✓ Passed

- Advice** Nearside Rear Child Seat fitted not allowing full inspection of adult belt
- Advice** Nearside Track rod end ball joint dust cover deteriorated, but preventing the ingress of dirt (2.2.C.1c)
- Advice** Offside Front Lower Suspension arm rubber bush deteriorated but not resulting in excessive movement (2.4.G.2)
- Advice** Offside Rear Child Seat fitted not allowing full inspection of adult belt
- Advice** Offside Track rod end ball joint dust cover deteriorated, but preventing the ingress of dirt (2.2.C.1c)

**MOT #10** 2016-05-05 09:33**MOT test number** 623282674714**Result** ✓ Passed**Advice** Nearside Front Tyre worn close to the legal limit (4.1.E.1)**Advice** Front Tyre worn close to the legal limit (4.1.E.1)**Advice** Nearside Rear Tyre worn close to the legal limit (4.1.E.1)**MOT #9** 2015-05-06 17:00**MOT test number** 216256125103**Result** ✓ Passed**Advice** Nearside Front Track rod end ball joint dust cover deteriorated, but preventing the ingress of dirt (2.2.C.1c)**Notice** O/s wiper blade starting to split**Advice** Offside Front Track rod end ball joint dust cover deteriorated, but preventing the ingress of dirt (2.2.C.1c)**MOT #8** 2014-04-30 09:38**MOT test number** 259030524183**Result** ✓ Passed**MOT #7** 2013-04-30 09:27**MOT test number** 798740823136**Result** ✓ Passed**MOT #6** 2012-04-30 10:04**MOT test number** 128191922117**Result** ✓ Passed

**MOT #5** 2011-04-28 10:03**MOT test number** 438708911177**Result** ✓ Passed**Advice** Offside Front Tyre worn close to the legal limit (4.1.E.1)**Advice** Nearside Front Tyre worn close to the legal limit (4.1.E.1)**MOT #4** 2011-04-28 10:03**MOT test number** 277028111434**Result** ✗ Failed**Advice** Offside Front Tyre worn close to the legal limit (4.1.E.1)**Pass with rectification** Nearside Front Windscreen wiper does not clear the windscreen effectively (8.2.2)**Advice** Nearside Front Tyre worn close to the legal limit (4.1.E.1)**Pass with rectification** Nearside Front Windscreen washer provides insufficient washer liquid (8.2.3)**Pass with rectification** Offside Front Windscreen wiper does not clear the windscreen effectively (8.2.2)**MOT #3** 2010-04-27 15:23**MOT test number** 300447110147**Result** ✓ Passed**MOT #2** 2009-04-24 12:28**MOT test number** 462674519196**Result** ✓ Passed**MOT #1** 2009-04-24 09:48**MOT test number** 722154619159**Result** ✗ Failed**Notice** Offside front tyre inner edge worn tyre worn close to 1.6 mm**Fail** Nearside Front Tyre has ply or cords exposed (4.1.D.1b)





Damage history

Check the damage history for this HONDA. See if, where and when this HONDA had damage and the car repair costs. We also check if this HONDA was scrapped. Download the premium report [here](#) for the results.

Damage 1

Date	
Category	
Type	

Damage 2

Date	
Category	
Type	



Extra HONDA salvage check



If this vehicle was seen at a salvage auction we offer: vehicle pictures, salvage location, retail value. Download the premium report [here](#) for more information.

More info >



Vehicle valuation

What is this car worth? See the vehicle value of this HONDA in the premium report. We check: purchase value, age, mileage, MOT history, damages and online sale prices.

Trade retail value	£ 19,999
Auction value	£ 19,999
Average private trade value	£ 19,999

More info >



Owner history

For how long did the current and previous owner(s) have this HONDA? How many owners did this HONDA have? Check it in the premium report and see all owner registrations. Download the full report [here](#).

Owner	Since
Owner	Since
Owner	Since
Owner	Since
Owner	Since
Owner	Since
Owner	Since

More info >

Plate changes

See in this check if this HONDA had different number plates.

Number of plates	1
Current registration	<b>XXXXXX</b>
Plate since	2024-03-28
Current registration	<b>XXXXXX</b>
Plate since	2024-03-28

More info >



Finance check

Check if this HONDA is financed, has an outstanding loan or finance agreement. If you are purchasing a vehicle it is smart to ensure that any finance that may have been taken out on this HONDA has been settled.

If not, and you buy this HONDA then you could lose the money and the car you paid for.

Download the premium report [here](#) and check if this HONDA is financed.

Finance company	XXXXXXXXXX	XXXX
Date of agreement	XXXXXXXXXX	XXXX
Agreement type	XXXXXXXXXX	XXXX
Agreement term	XXXXXXXXXX	XXXX
Agreement number	XXXXXXXXXX	XXXX
Contact info	XXXXXXXXXX	XXXX

More info >



Mileage check

Odometer	In miles
Mileage registrations	18
First mileage registration	2006-04-28
Last registration	2021-11-02
Complete history	<a href="#">See info</a>



Registration #1	2006-04-28	12 mi
Registration #2	2009-04-24	50.752 mi
Registration #3	2009-04-24	50.752 mi
Registration #4	2010-04-27	61.362 mi
Registration #5	2011-04-28	71.423 mi
Registration #6	2012-04-30	83.232 mi
Registration #7	2013-04-30	94.798 mi
Registration #8	2014-04-30	104.749 mi
Registration #9	2015-05-06	113.354 mi
Registration #10	2016-05-06	113.354 mi
Registration #11	2017-05-06	113.354 mi
Registration #12	2018-05-06	113.354 mi
Registration #13	2019-05-06	113.354 mi
Registration #14	2020-05-06	113.354 mi
Registration #15	2021-05-06	113.354 mi
Registration #16	2022-05-06	113.354 mi
Registration #17	2023-05-06	113.354 mi
Registration #18	2024-05-06	113.354 mi

More info >



Safety ratings

NCAP rating	★★★★☆
Video	<a href="#">see crash video</a>



Dimensions & weight

Width	2113 mm
Height	1610 mm
Length	4285 mm
Wheel base	2680 mm
Kerb weight	1584 kg

Additional information

Fuel tank capacity	58 l
Fuel delivery	Direct Injection
Number of doors	5
Number of seats	6
Engine number	N22A11503858