



HYUNDAI



report date: 2024-03-28

General information

Make	HYUNDAI
Model	SANTA FE CRDI PREMIUM
Colour	Silver
Year of manufacture	2012
Top speed	118 mph
Gearbox	6 speed automatic

Engine & fuel consumption

Power	194 BHP
Max. torque	436 Nm at 2.500 rpm
Engine capacity	2.199 cc
Cylinders	4
Fuel type	Diesel
Consumption city	32.1 mpg
Consumption extra urban	45.6 mpg
Consumption combined	39.2 mpg
CO2 emission	194 g/km
CO2 label	J

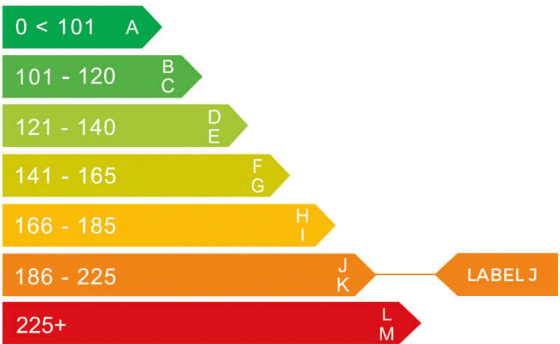



Internet history

Entry 1

Date	2021-10-05
Pictures	12
Listing price	<a href="#">View report</a>

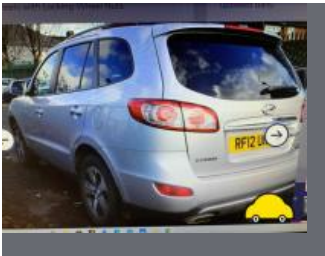
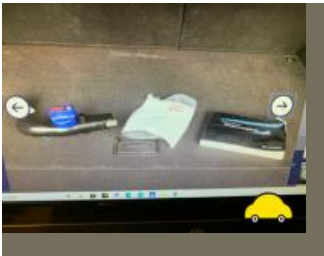

source: cargurus.co.uk



## MOT history

MOT expiry date	2024-12-29
MOT pass rate	71 %
MOT passed	10
Failed MOT tests	4
Total advice items	30
Total items failed	3

## MOT #14 2023-12-30 12:33

MOT test number 994236425695

Result ✓ Passed

Next expiry date 2024-12-29

- Advice** Oil leak, but not excessive (8.4.1 (a) (i))
- Advice** Nearside Front Drive shaft joint worn, but not excessively (6.1.7 (c) (i))
- Advice** Nearside Front Tyre worn close to legal limit/worn on edge (5.2.3 (e))
- Advice** Offside Front Lower Suspension arm ball joint has slight play (5.3.4 (a) (i))
- Advice** Offside Front Tyre worn close to legal limit/worn on edge (5.2.3 (e))

## MOT #13 2022-10-19 14:27

MOT test number 855700448874

Result ✓ Passed

- Advice** Offside Front Suspension arm ball joint has slight play (5.3.4 (a) (i))

**MOT #12** 2022-10-18 13:51**MOT test number** 409505841961**Result** ✗ Failed

- Advice** Offside Front Suspension arm ball joint has slight play (5.3.4 (a) (i))
- MAJOR** Nearside Stop lamp(s) not working (4.3.1 (a) (ii))
- MAJOR** Nearside Front Suspension arm ball joint excessively worn (5.3.4 (a) (i))
- Minor** Nearside Front Outer Drive shaft joint constant velocity boot severely deteriorated (6.1.7 (g) (i))
- MAJOR** Nearside Front Inner Drive shaft joint constant velocity boot split or insecure, no longer prevents the ingress of dirt (6.1.7 (g) (ii))
- MAJOR** Nearside Front Position lamp not working (4.2.1 (a) (ii))

**MOT #11** 2021-10-20 13:55**MOT test number** 682020260877**Result** ✓ Passed**MOT #10** 2020-11-04 09:41**MOT test number** 864714906191**Result** ✓ Passed**MOT #9** 2019-11-04 16:15**MOT test number** 678173186045**Result** ✓ Passed

- Advice** Nearside Rear Inner Tyre worn close to legal limit/worn on edge (5.2.3 (e))

**MOT #8**

2019-11-04 11:12

**MOT test number**

822914526898

**Result****✗ Failed**

**MAJOR** Nearside Front Outer Drive shaft joint constant velocity boot split or insecure, no longer prevents the ingress of dirt (6.1.7 (g) (ii))

**Advice** Offside Rear Inner Tyre worn close to legal limit/worn on edge (5.2.3 (e))

**MAJOR** Offside Front Inner Prop shaft joint constant velocity boot no longer prevents the ingress of dirt (6.1.7 (g) (ii))

**Advice** Nearside Rear Inner Tyre worn close to legal limit/worn on edge (5.2.3 (e))

**MOT #7**

2018-11-19 09:05

**MOT test number**

896926629393

**Result****✓ Passed**

**Advice** Oil level below minimum

**Advice** Engine cover fitted

**Advice** Coolant level low

**Advice** O/S/F inner C.V boot has split

**Advice** Under tray fitted

**MOT #6** 2018-11-12 10:12**MOT test number** 479678745067**Result** ✗ Failed

- Advice** Under tray fitted
- Advice** Oil level below minimum
- MAJOR** Nearside Side repeater not working (4.4.1 (a) (ii))
- Advice** Engine cover fitted
- Advice** Coolant level low
- Advice** O/S/F inner C.V boot has split
- MAJOR** Offside Side repeater not working (4.4.1 (a) (ii))

**MOT #5** 2017-11-06 13:54**MOT test number** 501050816987**Result** ✓ Passed**MOT #4** 2017-11-06 12:05**MOT test number** 348148690137**Result** ✗ Failed

- Fail** Parking brake: efficiency below requirements (3.7.C.1b)
- Fail** Front Windscreen wiper does not clear the windscreen effectively (8.2.2)
- Advice** Rear Brake pad(s) wearing thin (3.5.1g)
- Fail** Parking brake operation is causing the vehicle to swerve to the nearside (3.7.C.3a)

**MOT #3** 2016-11-07 12:50**MOT test number** 153375009322**Result** ✓ Passed



MOT #2	2015-11-09 13:40
MOT test number	424760659490
Result	✓ Passed
MOT #1	2014-11-26 09:21
MOT test number	438140134431
Result	✓ Passed



Tax & MOT check

✓  
**Taxed**  
**Tax due:**  
1 January 2025

✓  
**MOT**  
**Expires:**  
29 December 2024

<b>Tax status</b>	Valid until 1 January
<b>Days left</b>	248
<b>MOT expiry date</b>	29 December 2024
<b>Full MOT history</b>	<a href="#">See MOT history</a>

Tax calculation

<b>Vehicle class</b>	49
<b>Band</b>	J
<b>Single payment (12 months)</b>	£ 365,00,-
<b>Single six month payment</b>	£ 200,75,-
<b>Total payable by 12 monthly instalments</b>	£ 383,25,-





Damage history

Check the damage history for this HYUNDAI. See if, where and when this HYUNDAI had damage and the car repair costs. We also check if this HYUNDAI was scrapped. Download the premium report [here](#) for the results.

Damage 1

Date	
Category	
Type	

Damage 2

Date	
Category	
Type	



Extra HYUNDAI salvage check



If this vehicle was seen at a salvage auction we offer: vehicle pictures, salvage location, retail value. Download the premium report [here](#) for more information.

More info >



Vehicle valuation

What is this car worth? See the vehicle value of this HYUNDAI in the premium report. We check: purchase value, age, mileage, MOT history, damages and online sale prices.

Trade retail value	£ 15,200
Auction value	£ 15,200
Average private trade value	£ 15,200

More info >



Owner history

For how long did the current and previous owner(s) have this HYUNDAI? How many owners did this HYUNDAI have? Check it in the premium report and see all owner registrations. Download the full report [here](#).

Owner	Registration
Owner	Registration
Owner	Registration
Owner	Registration
Owner	Registration
Owner	Registration
Owner	Registration

More info >

Plate changes

See in this check if this HYUNDAI had different number plates.

Number of plates	1
Current registration	<b>RF12UNR</b>
Plate since	2024-03-28
Current registration	<b>RF12UNR</b>
Plate since	2024-03-28

More info >



Finance check

Check if this HYUNDAI is financed, has an outstanding loan or finance agreement. If you are purchasing a vehicle it is smart to ensure that any finance that may have been taken out on this HYUNDAI has been settled.

If not, and you buy this HYUNDAI then you could lose the money and the car you paid for.

Download the premium report [here](#) and check if this HYUNDAI is financed.

Finance company	XXXXXXXX XX
Date of agreement	XXXXXXXX XX
Agreement type	XXXXXXXX XX
Agreement term	XXXXXXXX XX
Agreement number	XXXXXXXX XX
Contact info	XXXXXXXX XX

More info >



Mileage check

Odometer	In miles
Mileage registrations	16
First mileage registration	2012-08-01
Last registration	2023-12-30
Complete history	<a href="#">See info</a>



Registration #1	2012-08-01	24 mi
Registration #2	2014-11-26	9.154 mi
Registration #3	2015-11-09	18.506 mi
Registration #4	2016-11-07	27.822 mi
Registration #5	2017-11-06	38.595 mi
Registration #6	2017-11-06	38.595 mi
Registration #7	2018-11-12	49.403 mi
Registration #8	2018-11-19	49.633 mi
Registration #9	2019-11-19	50.277 mi
Registration #10	2019-11-19	50.277 mi
Registration #11	2019-11-19	50.277 mi
Registration #12	2019-11-19	50.277 mi
Registration #13	2019-11-19	50.277 mi
Registration #14	2019-11-19	50.277 mi
Registration #15	2019-11-19	50.277 mi
Registration #16	2019-11-19	50.277 mi

More info >



Car features

The HYUNDAI factory car options list is only available in the premium report.

S0225	Air conditioning
S0295	
S0482	
S0501	
S0566	
S0567	
S0569	

View the complete HYUNDAI factory list for this vehicle [here](#).

More info >

Safety ratings

NCAP rating ★★★★☆

Video [see crash video](#)



Dimensions & weight

Width	1890 mm
Height	1760 mm
Length	4685 mm
Wheel base	2700 mm
Kerb weight	1946 kg
Max. allowed weight	2570 kg

Additional information

Fuel delivery	Direct Injection
Number of doors	5
Number of seats	5
Number of axles	2

Engine number	D4HBBU542816
---------------	--------------