



report date: 2024-03-28

General information

Make	CITROEN
Model	DS4 HDI DSPORT
Colour	Black
Year of manufacture	2014
Top speed	132 mph
0 - 60 mph	9.3 seconds
Gearbox	6 speed Manual

Engine & fuel consumption

Power	161 BHP
Max. torque	340 Nm at 2.000 rpm
Engine capacity	1.997 cc
Cylinders	4
Fuel type	Diesel
Consumption city	46.3 mpg
Consumption extra urban	67.3 mpg
Consumption combined	57.7 mpg
CO2 emission	130 g/km
CO2 label	D





Internet history

Entry 1

Date	2021-09-20
Pictures	17
Listing price	View report

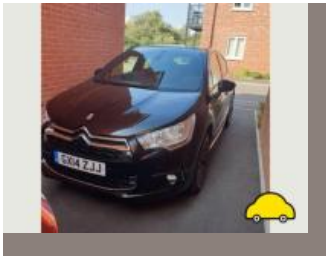
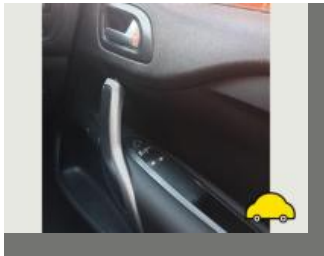
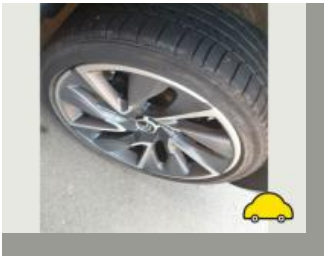

source: autotrader.co.uk

**MOT history**

MOT expiry date	2024-11-16
MOT pass rate	100 %
MOT passed	8
Failed MOT tests	0
Total advice items	10
Total items failed	0

MOT #8	2023-11-16 14:58
MOT test number	876127813229
Result	✓ Passed
Next expiry date	2024-11-16

MOT #7	2022-11-15 15:57
MOT test number	920383464195
Result	✓ Passed
Advice	Nearside Front Brake disc worn, but not excessively (1.1.14 (a) (i))
Minor	Nearside Rear Registration plate lamp inoperative in the case of multiple lamps or light sources (4.7.1 (b) (i))
Advice	Offside Front Brake disc worn, but not excessively (1.1.14 (a) (i))

MOT #6	2021-11-17 09:15
MOT test number	904242066773
Result	✓ Passed
Advice	Offside Front Tyre slightly damaged/cracking or perishing (5.2.3 (d) (ii))
Advice	Front Inner Brake pad(s) wearing thin (1.1.13 (a) (ii))
Advice	Rear Registration plate insecure but not likely to fall off (0.1 (a))

**MOT #5** 2021-05-26 08:49**MOT test number** 446843701056**Result** ✓ Passed**MOT #4** 2020-05-29 09:29**MOT test number** 899989844868**Result** ✓ Passed**Advice** Rear Brake pad(s) wearing thin (1.1.13 (a) (ii))**Advice** Rear Brake disc worn, pitted or scored, but not seriously weakened (1.1.14 (a) (ii))**MOT #3** 2019-05-29 11:06**MOT test number** 491442085328**Result** ✓ Passed**Advice** Offside Rear Child Seat fitted not allowing full inspection of adult belt**Advice** Offside Front Tyre worn close to legal limit/worn on edge (5.2.3 (e))**MOT #2** 2018-05-22 11:54**MOT test number** 358199020997**Result** ✓ Passed**MOT #1** 2017-06-03 13:28**MOT test number** 597209966139**Result** ✓ Passed



Tax & MOT check

✓
Taxed
Tax due:
1 June 2024

✓
MOT
Expires:
16 November 2024

Tax status	Valid until 1 June
Days left	33
MOT expiry date	16 November 2024
Full MOT history	See MOT history

Tax calculation

Vehicle class	49
Band	D
Single payment (12 months)	£ 150,00,-
Single six month payment	£ 82,50,-
Total payable by 12 monthly instalments	£ 157,50,-



Damage history

Check the damage history for this CITROEN. See if, where and when this CITROEN had damage and the car repair costs. We also check if this CITROEN was scrapped. Download the premium report [here](#) for the results.

Damage 1

Date	
Category	
Type	

Damage 2

Date	
Category	
Type	



Extra CITROEN salvage check



If this vehicle was seen at a salvage auction we offer: vehicle pictures, salvage location, retail value. Download the premium report [here](#) for more information.

More info >



Vehicle valuation

What is this car worth? See the vehicle value of this CITROEN in the premium report. We check: purchase value, age, mileage, MOT history, damages and online sale prices.

Trade retail value	£ 10,000
Auction value	£ 10,000
Average private trade value	£ 10,000

More info >



Owner history

For how long did the current and previous owner(s) have this CITROEN? How many owners did this CITROEN have? Check it in the premium report and see all owner registrations. Download the full report [here](#).

Owner	Registration
Owner	Registration
Owner	Registration
Owner	Registration
Owner	Registration
Owner	Registration
Owner	Registration

More info >

Plate changes

See in this check if this CITROEN had different number plates.

Number of plates	1
Current registration	
Plate since	2024-03-28
Current registration	
Plate since	2024-03-28

More info >



Finance check

Check if this CITROEN is financed, has an outstanding loan or finance agreement. If you are purchasing a vehicle it is smart to ensure that any finance that may have been taken out on this CITROEN has been settled.

If not, and you buy this CITROEN then you could lose the money and the car you paid for.

Download the premium report [here](#) and check if this CITROEN is financed.

Finance company	XXXXXXXX XX
Date of agreement	XXXXXXXX XX
Agreement type	XXXXXXXX XX
Agreement term	XXXXXXXX XX
Agreement number	XXXXXXXX XX
Contact info	XXXXXXXX XX

More info >



Mileage check

Odometer	In miles
Mileage registrations	10
First mileage registration	2014-03-10
Last registration	2023-11-16
Complete history	See info



Registration #1	2014-03-10	12 mi
Registration #2	2017-06-03	30.561 mi
Registration #3	2018-05-22	36.500 mi
Registration #4	2019-05-29	40.004 mi
Registration #5	2020-05-29	43.632 mi
Registration #6	2021-05-29	45.277 mi
Registration #7	2022-05-29	46.922 mi
Registration #8	2023-05-29	48.567 mi
Registration #9	2024-05-29	50.212 mi
Registration #10	2025-05-29	51.857 mi

More info >



Safety ratings

NCAP rating	★★★★★
Adult	90%
Children	80%
Pedestrian	43%
Safety systems	97%
Overall rating	79%
Video	see crash video



Dimensions & weight

Width	1810 mm
Height	1523 mm
Length	4275 mm
Wheel base	2612 mm
Kerb weight	1320 kg
Max. allowed weight	1880 kg

Additional information

Fuel tank capacity	60 l
Fuel delivery	Direct Injection
Number of doors	5
Number of seats	5
Number of axles	2
Engine number	DYZE4124651