



Mercedes-Benz



report date: 2024-03-28

General information

Make	MERCEDES
Model	SLK 280
Colour	Silver
Year of manufacture	2005
Top speed	155 mph
0 - 60 mph	6.2 seconds
Gearbox	7 speed automatic

Engine & fuel consumption

Power	231 BHP
Max. torque	300 Nm at 3.500 rpm
Engine capacity	2.996 cc
Cylinders	6
Fuel type	Petrol
Consumption city	21.6 mpg
Consumption extra urban	38.2 mpg
Consumption combined	29.7 mpg
CO2 emission	222 g/km
CO2 label	K





Internet history

Entry 1

Date	2021-06-20
Pictures	20
Listing price	View report

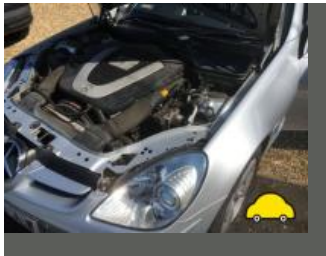
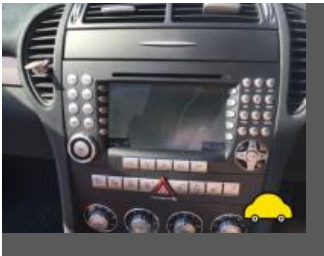

source: autotrader.co.uk



MOT history

MOT expiry date	2024-06-27
MOT pass rate	69 %
MOT passed	11
Failed MOT tests	5
Total advice items	10
Total items failed	5

MOT #16	2023-06-28 09:34
MOT test number	765231139076
Result	✓ Passed
Next expiry date	2024-06-27

MOT #15	2023-06-27 15:38
MOT test number	308705093078
Result	✗ Failed
⚠ DANGEROUS Nearside Rear Tyre tread depth below requirements of 1.6mm (5.2.3 (e))	
Advice	Offside Rear Tyre worn close to legal limit/worn on edge replace now (5.2.3 (e))

MOT #14	2022-06-23 10:05
MOT test number	932598033628
Result	✓ Passed
Advice	Nearside Rear Tyre worn close to legal limit/worn on edge (5.2.3 (e))
Advice	Nearside Front Tyre has a cut but not deep enough to reach the ply or cords (5.2.3 (d) (i))
Advice	Offside Front Tyre slightly damaged/cracking or perishing (5.2.3 (d) (ii))

**MOT #13** 2022-06-23 09:16**MOT test number** 969957638244**Result** ✗ Failed**MAJOR** Offside Rear fog lamp not working (4.5.1 (a) (ii))**Advice** Offside Front Tyre slightly damaged/cracking or perishing (5.2.3 (d) (ii))**Advice** Nearside Front Tyre has a cut but not deep enough to reach the ply or cords (5.2.3 (d) (i))**Advice** Nearside Rear Tyre worn close to legal limit/worn on edge (5.2.3 (e))**MOT #12** 2020-11-19 14:38**MOT test number** 887087709039**Result** ✓ Passed**MOT #11** 2014-08-05 17:34**MOT test number** 317657614499**Result** ✗ Failed**Pass with rectification** Nearside Front Headlamp not working on main beam (1.7.5a)**Pass with rectification** Front passenger door does not latch securely closed (6.2.B.1a)**MOT #10** 2014-08-05 17:34**MOT test number** 335627514455**Result** ✓ Passed**MOT #9** 2013-08-23 09:13**MOT test number** 478745933231**Result** ✓ Passed**MOT #8** 2012-09-01 10:28**MOT test number** 736155942299**Result** ✓ Passed

**MOT #7** 2012-06-18 11:05**MOT test number** 265040672169**Result** ✓ Passed**MOT #6** 2011-06-22 12:47**MOT test number** 967863271140**Result** ✓ Passed**MOT #5** 2011-06-22 10:02**MOT test number** 836913171177**Result** ✗ Failed**Notice** Tear in nearside front tyre wall**Fail** Nearside Front Tyre tread depth below requirements of 1.6mm (4.1.E.1)**Fail** Offside Front Tyre tread depth below requirements of 1.6mm (4.1.E.1)**MOT #4** 2010-06-28 15:11**MOT test number** 223459070190**Result** ✓ Passed**MOT #3** 2009-06-23 13:50**MOT test number** 292284179468**Result** ✓ Passed**MOT #2** 2008-06-11 14:28**MOT test number** 263513468479**Result** ✓ Passed



MOT #1	2008-06-11 14:28
MOT test number	610663968133
Result	<div>✖ Failed</div>
<div>Pass with rectification</div>	Windscreen washer provides insufficient washer liquid (8.2.3)



Tax & MOT check

✓
Taxed
Tax due:
1 July 2024

✓
MOT
Expires:
27 June 2024

Tax status	Valid until 1 July
Days left	63
MOT expiry date	27 June 2024
Full MOT history	See MOT history

Tax calculation

Vehicle class	48
Band	K
Single payment (12 months)	£ 395,00,-
Single six month payment	£ 217,25,-
Total payable by 12 monthly instalments	£ 414,75,-



Damage history

Check the damage history for this MERCEDES. See if, where and when this MERCEDES had damage and the car repair costs. We also check if this MERCEDES was scrapped. Download the premium report [here](#) for the results.

Damage 1

Date	
Category	
Type	



Damage 2

Date	
Category	
Type	



Extra MERCEDES salvage check



If this vehicle was seen at a salvage auction we offer: vehicle pictures, salvage location, retail value. Download the premium report [here](#) for more information.

More info >



Owner history

For how long did the current and previous owner(s) have this MERCEDES? How many owners did this MERCEDES have? Check it in the premium report and see all owner registrations. Download the full report [here](#).

Owner	Since
Owner	Since
Owner	Since
Owner	Since
Owner	Since
Owner	Since
Owner	Since

More info >

Plate changes

See in this check if this MERCEDES had different number plates.

Number of plates	1
Current registration	XXXXXX
Plate since	2024-03-28
Current registration	XXXXXX
Plate since	2024-03-28

More info >



Finance check

Check if this MERCEDES is financed, has an outstanding loan or finance agreement. If you are purchasing a vehicle it is smart to ensure that any finance that may have been taken out on this MERCEDES has been settled.

If not, and you buy this MERCEDES then you could lose the money and the car you paid for.

Download the premium report [here](#) and check if this MERCEDES is financed.

Finance company	REDACTED	REDACTED
Date of agreement	REDACTED	REDACTED
Agreement type	REDACTED	REDACTED
Agreement term	REDACTED	REDACTED
Agreement number	REDACTED	REDACTED
Contact info	REDACTED	REDACTED

More info >



Mileage check

Odometer	In miles
Mileage registrations	16
First mileage registration	2005-07-21
Last registration	2023-06-28
Complete history	See info



Registration #1	2005-07-21	11 mi
Registration #2	2008-06-11	12.941 mi
Registration #3	2009-06-23	17.760 mi
Registration #4	2010-06-28	22.520 mi
Registration #5	2011-06-22	26.779 mi
Registration #6	2011-06-22	26.779 mi
Registration #7	2012-06-18	30.383 mi
Registration #8	2012-09-01	31.583 mi
Registration #9	2013-06-28	35.377 mi
Registration #10	2014-06-28	35.377 mi
Registration #11	2015-06-28	35.377 mi
Registration #12	2016-06-28	35.377 mi
Registration #13	2017-06-28	35.377 mi
Registration #14	2018-06-28	35.377 mi
Registration #15	2019-06-28	35.377 mi
Registration #16	2020-06-28	35.377 mi

More info >



Dimensions & weight

Width	1969 mm
Height	1296 mm
Length	4089 mm
Wheel base	2430 mm
Kerb weight	1460 kg
Max. allowed weight	1755 kg

Additional information

Fuel tank capacity	70 l
Fuel delivery	Multi-Point Injection
Number of doors	2
Number of seats	2
Number of axles	2
Engine number	27294230116675