



report date: 2024-03-29

General information

Make	MAZDA
Model	5 TS2
Colour	Maroon
Year of manufacture	2008
Top speed	113 mph
0 - 60 mph	11.3 seconds
Gearbox	5 speed Manual

Engine & fuel consumption

Power	115 BHP
Max. torque	165 Nm at 4.000 rpm
Engine capacity	1.798 cc
Cylinders	4
Fuel type	Petrol
Consumption city	28.0 mpg
Consumption extra urban	46.3 mpg
Consumption combined	37.2 mpg
CO2 emission	179 g/km
CO2 label	I

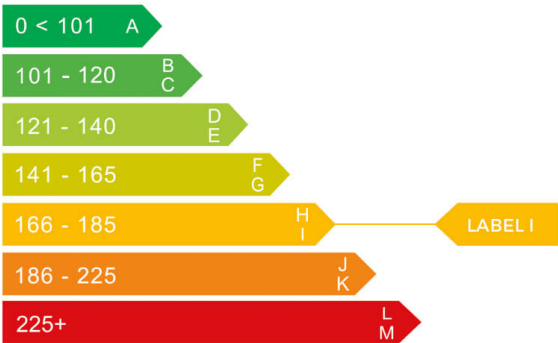



Internet history

Entry 1

Date	2021-08-30
Pictures	11
Listing price	View report

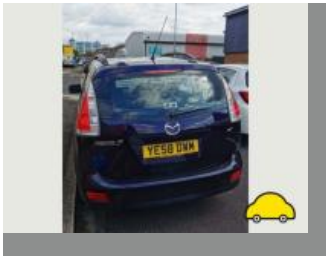

source: autotrader.co.uk



MOT history

MOT expiry date	2022-02-04
-----------------	------------

MOT pass rate	73 %
---------------	------

MOT passed	11
------------	----

Failed MOT tests	4
------------------	---

Total advice items	25
--------------------	----

Total items failed	12
--------------------	----

MOT #15	2021-02-05 14:23
---------	------------------

MOT test number	829691245336
-----------------	--------------

Result	✓ Passed
--------	----------

Next expiry date	2022-02-04
------------------	------------

Advice	Offside Rear Inner Child Seat fitted not allowing full inspection of adult belt
---------------	---

Minor	Nearside Front Inner Drive shaft joint constant velocity boot severely deteriorated (6.1.7 (g) (i))
--------------	---

Advice	Nearside Rear Outer Child Seat fitted not allowing full inspection of adult belt
---------------	--

Advice	Child Seat fitted not allowing full inspection of adult belt central
---------------	--

**MOT #14**

2021-02-02 12:21

MOT test number

516183654058

Result**✗ Failed****Fail**

Offside Front Tyre has a cut in excess of the requirements deep enough to reach the ply or cords (5.2.3 (d) (i))

Fail

Exhaust Lambda reading after 2nd fast idle outside specified limits (8.2.1.2 (c))

Advice

Offside Rear Inner Child Seat fitted not allowing full inspection of adult belt

Fail

Offside Headlamp aim projected beam image is obviously incorrect (4.1.2 (c))

Fail

Exhaust has a major leak of exhaust gases centre pipe (6.1.2 (a))

Minor

Nearside Front Inner Drive shaft joint constant velocity boot severely deteriorated (6.1.7 (g) (i))

Advice

Nearside Rear Outer Child Seat fitted not allowing full inspection of adult belt

Advice

Child Seat fitted not allowing full inspection of adult belt central

MOT #13

2019-07-11 09:14

MOT test number

129834501250

Result**✓ Passed****Advice**

Bothside inner sills corroded

Advice

Rear Child Seat fitted not allowing full inspection of adult belt all rear seats no seat belts tested

Advice

Nearside Rear Anti-roll bar linkage ball joint has slight play (5.3.4 (a) (i))

**MOT #12**

2019-07-04 14:32

MOT test number

208807506013

Result**✗ Failed**

- Advice** Nearside Front Child Seat fitted not allowing full inspection of adult belt
- Fail** Nearside Front Suspension arm pin or bush excessively worn (5.3.4 (a) (i))
- Advice** Nearside Rear Anti-roll bar linkage ball joint has slight play (5.3.4 (a) (i))
- Advice** Bothside inner sills corroded
- Advice** Rear Child Seat fitted not allowing full inspection of adult belt all rear seats no seat belts tested
- Fail** Offside Front Suspension arm pin or bush excessively worn (5.3.4 (a) (i))
- Fail** Offside Front Anti-roll bar linkage insecurely attached (5.3.3 (a) (i))

MOT #11

2018-07-27 09:22

MOT test number

706011041349

Result**✓ Passed**

- Advice** Rear Sub-frame corroded but not seriously weakened (5.3.3 (b) (i))
- Advice** Child Seat fitted not allowing full inspection of adult belt all rear four seats
- Advice** Rear Tyre worn close to legal limit/worn on edge both tyres wearing low inner rdgr (5.2.3 (e))

**MOT #10** 2018-07-26 12:39**MOT test number** 526567335734**Result** ✗ Failed**Advice** Child Seat fitted not allowing full inspection of adult belt all rear four seats**Fail** Nearside Rear Shock absorbers has a serious fluid leak (5.3.2 (b))**Advice** Rear Tyre worn close to legal limit/worn on edge both tyres wearing low inner rdgr (5.2.3 (e))**Fail** Nearside Front Headlamp not working on dipped beam (4.1.1 (a) (ii))**Advice** Rear both tyres wearing low inner edge**Fail** Nearside Front Brake disc significantly and obviously worn (1.1.14 (a) (i))**Advice** Rear Sub-frame corroded but not seriously weakened (5.3.3 (b) (i))**Fail** Nearside Front Brake disc significantly and obviously worn (1.1.14 (a) (i))**Advice** Rear tyres both outer edge**MOT #9** 2017-07-24 16:05**MOT test number** 256345449200**Result** ✓ Passed**MOT #8** 2016-12-23 12:46**MOT test number** 354086890447**Result** ✓ Passed**MOT #7** 2015-12-29 13:54**MOT test number** 184023246288**Result** ✓ Passed**MOT #6** 2014-12-12 13:12**MOT test number** 486126744471**Result** ✓ Passed

**MOT #5** 2014-12-12 11:33**MOT test number** 397806144343**Result** ✗ Failed**Fail** Front Brake pad(s) less than 1.5 mm thick (3.5.1g)**Advice** Offside Rear Tyre worn close to the legal limit (4.1.E.1)**Advice** Nearside Rear Tyre worn close to the legal limit (4.1.E.1)**MOT #4** 2013-12-30 09:55**MOT test number** 907744363340**Result** ✓ Passed**MOT #3** 2012-12-27 12:54**MOT test number** 877312362373**Result** ✓ Passed**MOT #2** 2011-12-30 09:25**MOT test number** 707234661389**Result** ✓ Passed**MOT #1** 2011-10-21 12:46**MOT test number** 169794491259**Result** ✓ Passed



Tax & MOT check

✕
Untaxed

Tax expired:
21 September 2021

✕
MOT

Expired:
4 February 2022

Tax status	Expired at 21 September
Days left	951 days too late
MOT expiry date	4 February 2022
Full MOT history	See MOT history

Tax calculation

Vehicle class	48
Band	I
Single payment (12 months)	£ 320,00,-
Single six month payment	£ 176,00,-
Total payable by 12 monthly instalments	£ 336,00,-



Damage history

Check the damage history for this MAZDA. See if, where and when this MAZDA had damage and the car repair costs. We also check if this MAZDA was scrapped. Download the premium report [here](#) for the results.

Damage 1

Date	
Category	
Type	

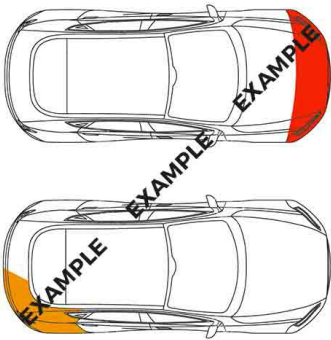

Damage 2

Date	
Category	
Type	

Extra MAZDA salvage check



If this vehicle was seen at a salvage auction we offer: vehicle pictures, salvage location, retail value. Download the premium report [here](#) for more information.

More info >



Vehicle valuation

What is this car worth? See the vehicle value of this MAZDA in the premium report. We check: purchase value, age, mileage, MOT history, damages and online sale prices.

Trade retail value	£ 19,999
Auction value	£ 19,999
Average private trade value	£ 19,999

More info >



Owner history

For how long did the current and previous owner(s) have this MAZDA? How many owners did this MAZDA have? Check it in the premium report and see all owner registrations. Download the full report [here](#).

Owner	Start date
Owner	Start date
Owner	Start date
Owner	Start date
Owner	Start date
Owner	Start date
Owner	Start date

More info >

Plate changes

See in this check if this MAZDA had different number plates.

Number of plates	1
Current registration	YE58DWM
Plate since	2019-03-29
Current registration	YE58DWM
Plate since	2019-03-29

More info >



Finance check

Check if this MAZDA is financed, has an outstanding loan or finance agreement. If you are purchasing a vehicle it is smart to ensure that any finance that may have been taken out on this MAZDA has been settled.

If not, and you buy this MAZDA then you could lose the money and the car you paid for.

Download the premium report [here](#) and check if this MAZDA is financed.

Finance company	XXXXXXXXXX	XXXX
Date of agreement	XXXXXXXXXX	XXXX
Agreement type	XXXXXXXXXX	XXXX
Agreement term	XXXXXXXXXX	XXXX
Agreement number	XXXXXXXXXX	XXXX
Contact info	XXXXXXXXXX	XXXX

More info >



Mileage check

Odometer	In miles
Mileage registrations	17
First mileage registration	2008-11-26
Last registration	2021-02-05
Complete history	See info



Registration #1	2008-11-26	7 mi
Registration #2	2011-10-21	8.335 mi
Registration #3	2011-12-30	9.086 mi
Registration #4	2012-12-27	18.423 mi
Registration #5	2013-12-30	27.135 mi
Registration #6	2014-12-12	37.985 mi
Registration #7	2014-12-12	37.985 mi
Registration #8	2015-12-29	48.489 mi
Registration #9	2016-12-23	59.303 mi
Registration #10	2016-12-23	59.303 mi
Registration #11	2016-12-23	59.303 mi
Registration #12	2016-12-23	59.303 mi
Registration #13	2016-12-23	59.303 mi
Registration #14	2016-12-23	59.303 mi
Registration #15	2016-12-23	59.303 mi
Registration #16	2016-12-23	59.303 mi
Registration #17	2016-12-23	59.303 mi

More info >



Safety ratings

NCAP rating	★★★★★
Video	see crash video



Dimensions & weight

Width	1755 mm
Height	1615 mm
Length	4505 mm
Wheel base	2750 mm
Kerb weight	1400 kg
Max. allowed weight	2110 kg

Additional information

Fuel tank capacity	60 l
Fuel delivery	Multi-Point Injection
Number of doors	5
Number of seats	7
Number of axles	2
Engine number	L8 20254322