



General information

Make	HYUNDAI
Model	TRAJET TD GSI
Colour	Grey
Year of manufacture	2006
Top speed	106 mph
0 - 60 mph	16.6 seconds
Gearbox	4 speed automatic

Engine & fuel consumption

Power	111 BHP
Max. torque	255 Nm at 2.000 rpm
Engine capacity	1.991 cc
Cylinders	4
Fuel type	Diesel
Consumption city	26.2 mpg
Consumption extra urban	40.4 mpg
Consumption combined	33.6 mpg
CO2 emission	224 g/km
CO2 label	K

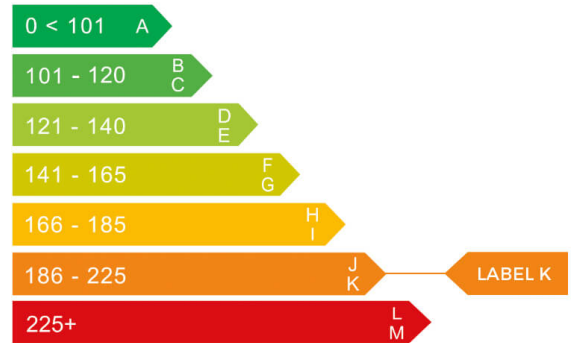



Internet history

Entry 1

Date	2023-12-01
Pictures	5
Listing price	View report

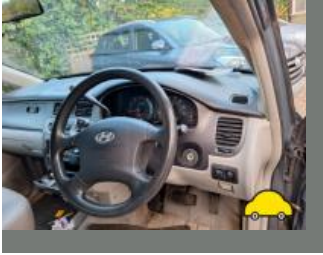

source: cargurus.co.uk



MOT history

MOT expiry date	2024-09-08
MOT pass rate	70 %
MOT passed	14
Failed MOT tests	6
Total advice items	55
Total items failed	17

MOT #20	2023-08-25 09:24
MOT test number	185710053848
Result	✓ Passed
Next expiry date	2024-09-08
Advice	Nearside Rear Brake disc worn, pitted or scored, but not seriously weakened (1.1.14 (a) (ii))
Advice	Offside Oil leak, but not excessive (8.4.1 (a) (i))
Minor	Offside Stop lamp(s) lens defective which has no effect on emitted light (4.3.1 (b) (i))
Advice	Nearside Rear Outer Tyre worn close to legal limit/worn on edge (5.2.3 (e))
Minor	Battery insecure but not likely to fall from carrier (4.13 (a) (i))

MOT #19	2022-08-26 12:26
MOT test number	489105225510
Result	✓ Passed

MOT #18	2022-08-26 07:59
MOT test number	126504300812
Result	✗ Failed
Fail	Parking brake efficiency below requirements (1.4.2 (a) (i))
Fail	Offside Front Upper Macpherson strut top bush or bearing has excessive wear or free play (5.3.4 (a) (i))



MOT #17

2021-09-09 13:19

MOT test number

329828786287

Result

✓ Passed

- Advice** Offside Rear Coil spring corroded (5.3.1 (b) (i))
- Advice** Offside Front Coil spring corroded (5.3.1 (b) (i))
- Minor** Offside Rear Registration plate lamp inoperative in the case of multiple lamps or light sources (4.7.1 (b) (i))
- Advice** Offside Rear Brake pipe corroded, covered in grease or other material (1.1.11 (c))
- Advice** Offside Rear Child Seat fitted not allowing full inspection of adult belt
- Advice** Offside Front Vehicle structure is corroded but structural rigidity is not significantly reduced (6.1.1 (c) (i))
- Advice** Nearside Rear Coil spring corroded (5.3.1 (b) (i))
- Advice** Offside Front Tyre worn close to legal limit/worn on edge (5.2.3 (e))
- Advice** Nearside Front Coil spring corroded (5.3.1 (b) (i))
- Advice** Nearside Rear Brake pipe corroded, covered in grease or other material (1.1.11 (c))
- Advice** Nearside Rear Child Seat fitted not allowing full inspection of adult belt
- Advice** Nearside Front Vehicle structure is corroded but structural rigidity is not significantly reduced (6.1.1 (c) (i))
- Advice** Front Oil leak, but not excessive engine oil leak (8.4.1 (a) (i))
- Advice** Rear Fuel Pipe/s corroded



MOT #16

2021-08-31 10:40

MOT test number

470961103461

Result

✗ Failed

Advice Offside Front Coil spring corroded (5.3.1 (b) (i))

Advice Rear Fuel Pipe/s corroded

Advice Offside Rear Brake pipe corroded, covered in grease or other material (1.1.11 (c))

Pass with rectification Offside Rear Headlamp aim too low (4.1.2 (a))

Fail Headlamp levelling device inoperative (4.1.5 (a))

Fail Nearside Rear Suspension spring mounting prescribed area excessively corroded significantly reducing structural strength coil spring mounting area (5.3.6 (a) (i))

Advice Offside Front Vehicle structure is corroded but structural rigidity is not significantly reduced (6.1.1 (c) (i))

Advice Nearside Rear Coil spring corroded (5.3.1 (b) (i))

Advice Nearside Front Vehicle structure is corroded but structural rigidity is not significantly reduced (6.1.1 (c) (i))

Fail Nearside Rear Seat belt anchorage prescribed area strength or continuity significantly reduced seat belt anchorage within 30cm (7.1.1 (a) (i))

Advice Nearside Front Coil spring corroded (5.3.1 (b) (i))

Advice Offside Rear Child Seat fitted not allowing full inspection of adult belt

Advice Nearside Rear Brake pipe corroded, covered in grease or other material (1.1.11 (c))

Advice Offside Front Tyre worn close to legal limit/worn on edge (5.2.3 (e))

Minor Offside Rear Registration plate lamp inoperative in the case of multiple lamps or light sources (4.7.1 (b) (i))

Fail Offside Rear Suspension spring mounting prescribed area excessively corroded significantly reducing structural strength coil spring mounting point corroded (5.3.6 (a) (i))

Advice Front Oil leak, but not excessive engine oil leak (8.4.1 (a) (i))

Pass with rectification Nearside Front Headlamp not working on main beam (4.1.1 (a) (ii))

Fail Nearside Rear Vehicle structure corroded to the extent that the rigidity of the assembly is significantly reduced sill corroded (6.1.1 (c) (i))

Advice Offside Rear Coil spring corroded (5.3.1 (b) (i))

Advice Nearside Rear Child Seat fitted not allowing full inspection of adult belt



MOT #15 2020-08-29 10:54

MOT test number 798759100943

Result ✓ Passed

Minor Offside Track rod end ball joint dust cover damaged or deteriorated, but preventing the ingress of dirt (2.1.3 (g) (i))

MOT #14 2019-08-30 09:54

MOT test number 218851309768

Result ✓ Passed

Minor Central Windscreen damaged but not adversely affecting driver's view (3.2 (a) (i))

MOT #13 2018-08-30 10:37

MOT test number 256340545813

Result ✓ Passed

MOT #12 2017-08-25 10:03

MOT test number 344509006399

Result ✓ Passed

MOT #11 2016-09-01 10:04

MOT test number 360717042129

Result ✓ Passed

Advice Child seats fitted to rear belts

Advice Imbalance in handbrake



MOT #10	2016-09-01 10:04
MOT test number	764764365372
Result	✗ Failed
Advice	Child seats fitted to rear belts
Pass with rectification	Offside Registration plate lamp not working (1.1.C.1d)
Advice	Imbalance in handbrake

MOT #9	2015-09-01 16:40
MOT test number	869444145289
Result	✓ Passed

MOT #8	2014-10-16 17:37
MOT test number	809089384298
Result	✓ Passed
Notice	Oil leak
Advice	Front Tyre worn close to the legal limit (4.1.E.1)
Advice	Rear brake disc worn, pitted or scored, but not seriously weakened (3.5.1i)
Advice	Rear Brake pipe slightly corroded (3.6.B.2c)
Advice	Front brake disc worn, pitted or scored, but not seriously weakened (3.5.1i)



MOT #7 2014-10-11 12:54

MOT test number 388004584495

Result ✗ Failed

- Advice** Rear brake disc worn, pitted or scored, but not seriously weakened (3.5.1i)
- Advice** Rear Service brake: service brake efficiency only just met. It would appear that the braking system requires adjustment or repair. (3.7.B.7)
- Advice** Rear Brake pipe slightly corroded (3.6.B.2c)
- Advice** Front brake disc worn, pitted or scored, but not seriously weakened (3.5.1i)
- Advice** Rear Parking brake: parking brake efficiency only just met. It would appear that the braking system requires adjustment or repair. (3.7.B.7)
- Notice** Oil leak
- Fail** Offside Front Front position lamp(s) not working (1.1.A.3b)
- Advice** Front Tyre worn close to the legal limit (4.1.E.1)

MOT #6 2012-12-20 09:59

MOT test number 276385552391

Result ✓ Passed

- Advice** Offside Headlamp deteriorated but light output not reduced (1.7.5a)
- Advice** Front Tyre worn close to the legal limit (4.1.E.1)

MOT #5 2012-12-20 09:59

MOT test number 785375952377

Result ✗ Failed

- Advice** Offside Headlamp deteriorated but light output not reduced (1.7.5a)
- Pass with rectification** Nearside Headlamp aim too high (1.8)
- Advice** Front Tyre worn close to the legal limit (4.1.E.1)
- Pass with rectification** Offside Headlamp not working on dipped beam (1.7.5a)
- Pass with rectification** Offside Headlamp aim too low (1.8)



MOT #4 2011-09-08 12:45

MOT test number 948341951271

Result ✓ Passed

MOT #3 2010-09-02 12:00

MOT test number 464815140223

Result ✗ Failed

- Pass with rectification** Offside Headlamp aim too high (1.8)
- Pass with rectification** Nearside Front position lamp(s) not working (1.1.A.3b)
- Pass with rectification** Offside Headlamp not working on dipped beam (1.7.5a)

MOT #2 2010-09-02 12:00

MOT test number 503175640270

Result ✓ Passed

MOT #1 2009-08-07 15:59

MOT test number 362079319295

Result ✓ Passed



Tax & MOT check

×
Untaxed

Tax expired:
29 February 2024

×
MOT

Expired:
8 September 2024

Tax status	Expired at 29 February 2024
Days left	254 days too late
MOT expiry date	8 September 2024
Full MOT history	See MOT history

Tax calculation

Vehicle class	49
Band	K
Single payment (12 months)	£ 395,00,-
Single six month payment	£ 217,25,-
Total payable by 12 monthly instalments	£ 414,75,-



Damage history

Check the damage history for this HYUNDAI. See if, where and when this HYUNDAI had damage and the car repair costs. We also check if this HYUNDAI was scrapped. Download the premium report [here](#) for the results.

Damage 1

Date	
Category	
Type	

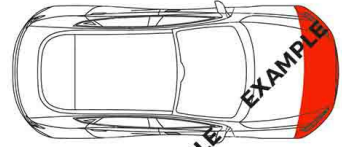

Damage 2

Date	
Category	
Type	

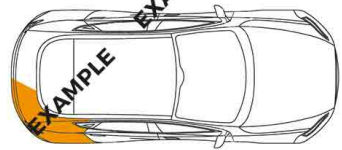

Extra HYUNDAI salvage check



If this vehicle was seen at a salvage auction we offer: vehicle pictures, salvage location, retail value. Download the premium report [here](#) for more information.

More info >



Vehicle valuation

What is this car worth? See the vehicle value of this HYUNDAI in the premium report. We check: purchase value, age, mileage, MOT history, damages and online sale prices.

Trade retail value	£ 19,999
Auction value	£ 19,999
Average private trade value	£ 19,999

More info >



Owner history

For how long did the current and previous owner(s) have this HYUNDAI? How many owners did this HYUNDAI have? Check it in the premium report and see all owner registrations. Download the full report [here](#).

Owner	Start	End
Owner	Start	End
Owner	Start	End
Owner	Start	End
Owner	Start	End
Owner	Start	End
Owner	Start	End

More info >

Plate changes

See in this check if this HYUNDAI had different number plates.

Number of plates	1
Current registration	PL06VVP
Plate since	2019-09-29
Current registration	PL06VVP
Plate since	2019-09-29

More info >



Finance check

Check if this HYUNDAI is financed, has an outstanding loan or finance agreement. If you are purchasing a vehicle it is smart to ensure that any finance that may have been taken out on this HYUNDAI has been settled.

If not, and you buy this HYUNDAI then you could lose the money and the car you paid for.

Download the premium report [here](#) and check if this HYUNDAI is financed.

Finance company	REDACTED
Date of agreement	REDACTED
Agreement type	REDACTED
Agreement term	REDACTED
Agreement number	REDACTED
Contact info	REDACTED

More info >



Mileage check

Odometer	In miles
Mileage registrations	20
First mileage registration	2006-08-07
Last registration	2023-08-25
Complete history	See info

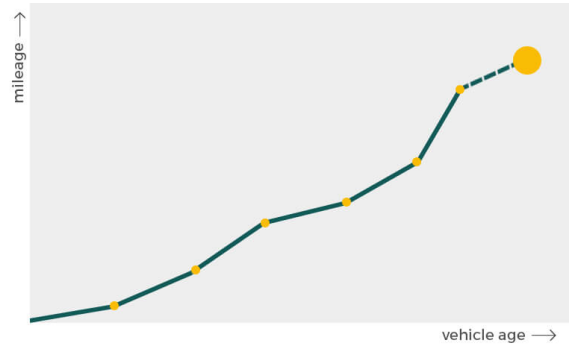

Registration #1	2006-08-07	15 mi
Registration #2	2009-08-07	68.458 mi
Registration #3	2010-09-02	79.612 mi
Registration #4	2011-09-08	88.902 mi
Registration #5	2012-12-20	97.030 mi
Registration #6	2014-10-11	98.102 mi
Registration #7	2014-10-16	98.102 mi
Registration #8	2015-09-01	102.592 mi
Registration #9	2016-09-01	107.671 mi
Registration #10	2016-09-01	107.671 mi
Registration #11	2016-09-01	107.671 mi
Registration #12	2016-09-01	107.671 mi
Registration #13	2016-09-01	107.671 mi
Registration #14	2016-09-01	107.671 mi
Registration #15	2016-09-01	107.671 mi
Registration #16	2016-09-01	107.671 mi
Registration #17	2016-09-01	107.671 mi
Registration #18	2016-09-01	107.671 mi
Registration #19	2016-09-01	107.671 mi
Registration #20	2016-09-01	107.671 mi

[More info >](#)



Car features

The HYUNDAI factory car options list is only available in the premium report.

S0225	Air conditioning
S0295	
S0482	
S0501	
S0566	
S0567	
S0569	

View the complete HYUNDAI factory list for this vehicle [here](#).

More info >

Safety ratings

NCAP rating ★★★★☆

Video [see crash video](#)



Dimensions & weight

Width	2083 mm
Height	1760 mm
Length	4695 mm
Wheel base	2830 mm
Kerb weight	1909 kg
Max. allowed weight	2510 kg

Additional information

Fuel delivery	Direct Injection
Number of doors	5
Number of seats	7
Number of axles	2

Engine number

D4EA5682392