



report date: 2024-03-29

General information

Make	VAUXHALL
Model	INSIGNIA GRAND SPORT SRI VX-LINE NAV
Colour	Black
Year of manufacture	2018
Top speed	140 mph
0 - 60 mph	8.2 seconds
Gearbox	6 speed Manual

Engine & fuel consumption

Power	168 BHP
Max. torque	400 Nm at 1.750 rpm
Engine capacity	1.956 cc
Cylinders	4
Fuel type	Diesel
Consumption city	42.8 mpg
Consumption extra urban	61.4 mpg
Consumption combined	51.4 mpg
CO2 emission	144 g/km
CO2 label	F





Internet history

Entry 2

Date	2021-11-11
Pictures	16
Listing price	View report

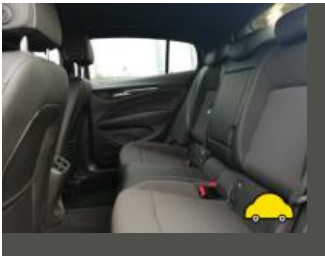
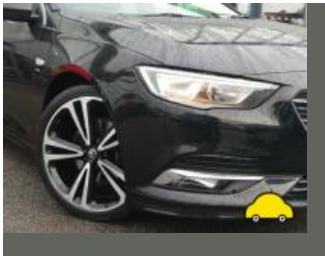

source: cargurus.co.uk

Entry 1

Date	2021-11-10
Pictures	16
Listing price	View report

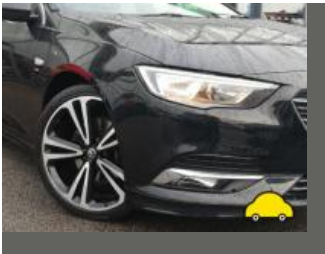

source: autotrader.co.uk



MOT history

MOT expiry date	2023-11-29
MOT pass rate	67 %
MOT passed	2
Failed MOT tests	1
Total advice items	1
Total items failed	2

MOT #3	2022-11-30 14:27
MOT test number	630386043014
Result	✓ Passed
Next expiry date	2023-11-29

MOT #2	2022-11-30 12:01
MOT test number	525889570089
Result	✗ Failed
Fail	Rear Brake pad(s) less than 1.5 mm thick (1.1.13 (a) (ii))
Fail	Engine MIL inoperative or indicates a malfunction (8.2.1.2 (h))

MOT #1	2021-09-21 09:13
MOT test number	209018786890
Result	✓ Passed
Advice	Nearside Front Tyre slightly damaged (5.2.3 (d) (ii))



Tax & MOT check

✓
Taxed

Tax due:
1 June 2024

✗
MOT

Expired:
29 November 2023

Tax status	Valid until 1 June
Days left	34
MOT expiry date	29 November 2023
Full MOT history	See MOT history

Tax calculation

Vehicle class	49
Band	H
First licence fee (12 months)	£ 255,00,-
First licence fee diesel non RDE2 tested (12 months)	£ 645,00,-
Standard rate (12 months)	£ 180,00,-
Standard rate (6 months)	£ 99,00,-
Premium rate (12 months)	£ 570,00,-
Premium rate (6 months)	£ 313,50,-



Damage history

Check the damage history for this VAUXHALL. See if, where and when this VAUXHALL had damage and the car repair costs. We also check if this VAUXHALL was scrapped. Download the premium report [here](#) for the results.

Damage 1

Date	
Category	
Type	



Damage 2

Date	
Category	
Type	



Extra VAUXHALL salvage check



If this vehicle was seen at a salvage auction we offer: vehicle pictures, salvage location, retail value. Download the premium report [here](#) for more information.

More info >



Vehicle valuation

What is this car worth? See the vehicle value of this VAUXHALL in the premium report. We check: purchase value, age, mileage, MOT history, damages and online sale prices.

Trade retail value	£ 19,999
Auction value	£ 19,999
Average private trade value	£ 19,999

More info >



Owner history

For how long did the current and previous owner(s) have this VAUXHALL? How many owners did this VAUXHALL have? Check it in the premium report and see all owner registrations. Download the full report [here](#).

Number of owners	1
Current owner since	2019-01-01
Previous owner since	2019-01-01
Number of owners	1
Current owner since	2019-01-01
Previous owner since	2019-01-01

More info >

Plate changes

See in this check if this VAUXHALL had different number plates.

Number of plates	1
Current registration	 SG68FYO
Plate since	2019-01-01
Current registration	 SG68FYO
Plate since	2019-01-01

More info >



Finance check

Check if this VAUXHALL is financed, has an outstanding loan or finance agreement. If you are purchasing a vehicle it is smart to ensure that any finance that may have been taken out on this VAUXHALL has been settled.

If not, and you buy this VAUXHALL then you could lose the money and the car you paid for.

Download the premium report [here](#) and check if this VAUXHALL is financed.

Finance company	XXXXXXXX	XXXX
Date of agreement	XXXXXXXX	XXXX
Agreement type	XXXXXXXX	XXXX
Agreement term	XXXXXXXX	XXXX
Agreement number	XXXXXXXX	XXXX
Contact info	XXXXXXXX	XXXX

More info >



Mileage check

Odometer	In miles
Mileage registrations	6
First mileage registration	2018-09-01
Last registration	2022-11-30
Complete history	See info



Registration #1	2018-09-01	24 mi
Registration #2	2021-09-21	33.966 mi
Registration #3	2022-05-20	35.277 mi
Registration #4	2022-05-20	35.277 mi
Registration #5	2022-05-20	35.277 mi
Registration #6	2022-05-20	35.277 mi

More info >



Safety ratings

NCAP rating	★★★★★
Adult	93%
Children	85%
Pedestrian	78%
Safety systems	69%
Overall rating	84%
Video	see crash video



Dimensions & weight

Width	1863 mm
Height	1455 mm
Length	4897 mm
Wheel base	2829 mm
Kerb weight	1507 kg
Max. allowed weight	2185 kg

Additional information

Fuel tank capacity	62 l
Fuel delivery	Direct Injection
Number of doors	5
Number of seats	5
Number of axles	2
Engine number	D20DTH -17F73485LFS