



report date: 2024-03-29

General information

Make	LAND ROVER
Model	DISCOVERY RDYNAMIC SE D MHEV A R-DYNAMIC SE
Colour	Grey
Year of manufacture	2021
Top speed	120 mph
Gearbox	8 speed automatic

Engine & fuel consumption

Power	246 BHP
Max. torque	570 Nm at 1.250 rpm
Engine capacity	2.997 cc
Cylinders	6
Fuel type	Diesel
Consumption combined	34.0 mpg
CO2 emission	223 g/km
CO2 label	K

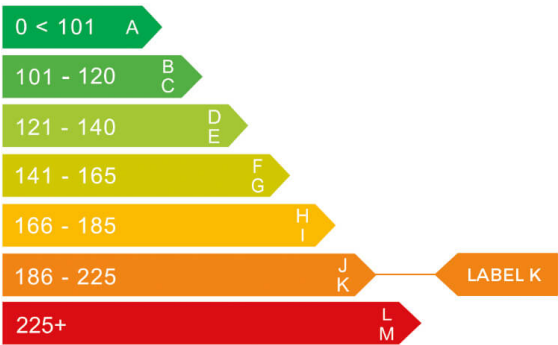



Internet history

Entry 1

Date	2021-12-02
Pictures	3
Listing price	View report



source: autotrader.co.uk



Tax & MOT check

✓
Taxed

Tax due:
1 September 2024

Tax status	Valid until 1 September
Days left	125

Tax calculation

Vehicle class	49
Band	K
First licence fee (12 months)	£ 1.565,00,-
First licence fee diesel non RDE2 tested (12 months)	£ 2.220,00,-
Standard rate (12 months)	£ 180,00,-
Standard rate (6 months)	£ 99,00,-
Premium rate (12 months)	£ 570,00,-
Premium rate (6 months)	£ 313,50,-



Damage history

Check the damage history for this LAND ROVER. See if, where and when this LAND ROVER had damage and the car repair costs. We also check if this LAND ROVER was scrapped. Download the premium report [here](#) for the results.

Damage 1

Date	
Category	
Type	

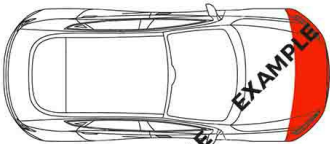

Damage 2

Date	
Category	
Type	

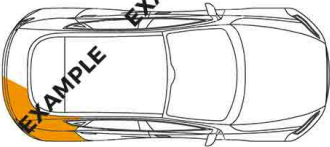

Extra LAND ROVER salvage check



If this vehicle was seen at a salvage auction we offer: vehicle pictures, salvage location, retail value. Download the premium report [here](#) for more information.

More info >



Vehicle valuation

What is this car worth? See the vehicle value of this LAND ROVER in the premium report. We check: purchase value, age, mileage, MOT history, damages and online sale prices.

Trade retail value	£ 19,999
Auction value	£ 19,999
Average private trade value	£ 19,999

More info >



Owner history

For how long did the current and previous owner(s) have this LAND ROVER? How many owners did this LAND ROVER have? Check it in the premium report and see all owner registrations. Download the full report [here](#).

*****	*****
*****	*****
*****	*****
*****	*****
*****	*****
*****	*****
*****	*****

More info >

Plate changes

See in this check if this LAND ROVER had different number plates.

Number of plates	1
Current registration	*****
Plate since	2023-03-29
Current registration	*****
Plate since	2023-03-29

More info >



Finance check

Check if this LAND ROVER is financed, has an outstanding loan or finance agreement. If you are purchasing a vehicle it is smart to ensure that any finance that may have been taken out on this LAND ROVER has been settled.

If not, and you buy this LAND ROVER then you could lose the money and the car you paid for.

Download the premium report [here](#) and check if this LAND ROVER is financed.

Finance company	XXXXXXXXXX	XXXXXX
Date of agreement	XXXXXXXXXX	XXXXXX
Agreement type	XXXXXXXXXX	XXXXXX
Agreement term	XXXXXXXXXX	XXXXXX
Agreement number	XXXXXXXXXX	XXXXXX
Contact info	XXXXXXXXXX	XXXXXX

More info >



Mileage check

Mileage registrations	2
First mileage registration	2021-06-01
Complete history	See info

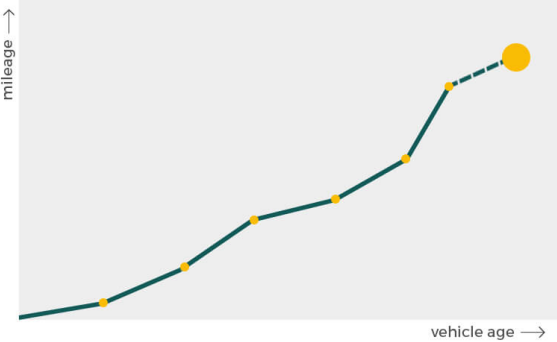

Registration #1	2021-06-01	28 mi
Registration #2		

More info >



Safety ratings

NCAP rating	★★★★★
Adult	93%
Children	83%
Pedestrian	69%
Safety systems	82%
Overall rating	84%
Video	see crash video

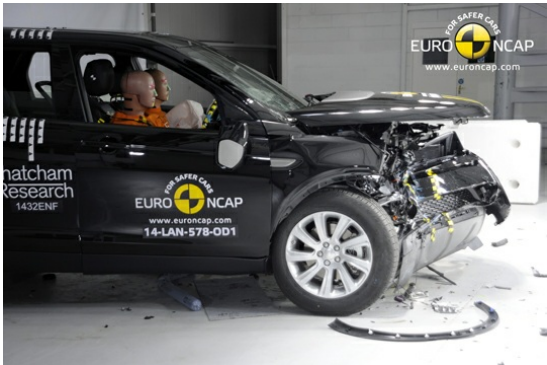

Dimensions & weight

Width	2000 mm
Height	1888 mm
Length	4956 mm
Max. allowed weight	3260 kg

Additional information

Number of seats	7
Number of axles	2
Engine number	210524Z0672DT306