



report date: 2024-03-28

General information

Make	MINI
Model	ONE ONE D
Colour	Blue
Year of manufacture	2015
Top speed	118 mph
0 - 60 mph	11.0 seconds
Gearbox	6 speed Manual

Engine & fuel consumption

Power	94 BHP
Max. torque	220 Nm at 1.496 rpm
Engine capacity	1.496 cc
Cylinders	3
Fuel type	Diesel
Consumption city	72.4 mpg
Consumption extra urban	91.1 mpg
Consumption combined	83.1 mpg
CO2 emission	89 g/km
CO2 label	A





## Internet history

### Entry 3

Date 2023-12-13

Pictures 8

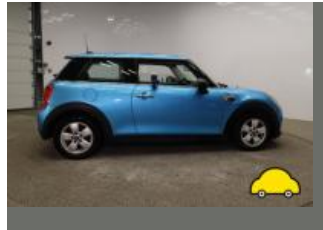

source: g3remarketing.co.uk

### Entry 2

Date 2021-10-22

Pictures 4

Listing price [View report](#)



source: cargurus.co.uk

### Entry 1

Date 2021-10-21

Pictures 4

Listing price [View report](#)

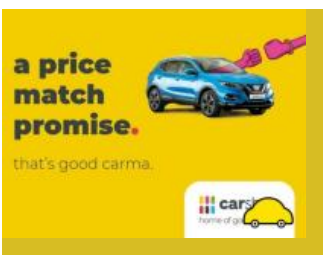

source: autotrader.co.uk



## MOT history

MOT expiry date	2025-04-03
MOT pass rate	75 %
MOT passed	6
Failed MOT tests	2
Total advice items	7
Total items failed	3

MOT #8	2024-04-04 13:33
MOT test number	108145176256
Result	✓ Passed
Next expiry date	2025-04-03
Advice	Nearside Front Tyre slightly damaged/cracking or perishing (5.2.3 (d) (ii))
Advice	Offside Front Tyre slightly damaged/cracking or perishing (5.2.3 (d) (ii))

MOT #7	2023-03-06 10:57
MOT test number	878980286505
Result	✓ Passed

MOT #6	2021-11-02 06:45
MOT test number	411509751924
Result	✓ Passed

MOT #5	2020-11-16 15:41
MOT test number	633715867925
Result	✓ Passed
Advice	Nearside Rear Tyre slightly damaged/cracking or perishing (5.2.3 (d) (ii))
Advice	Offside Rear Tyre slightly damaged/cracking or perishing (5.2.3 (d) (ii))

**MOT #4** 2020-11-16 09:53**MOT test number** 618298593551**Result** ✗ Failed**Fail** Offside Windscreen wiper does not clear the windscreen effectively (3.4 (b) (ii))**Advice** Nearside Rear Tyre slightly damaged/cracking or perishing (5.2.3 (d) (ii))**Fail** Nearside Windscreen wiper does not clear the windscreen effectively (3.4 (b) (ii))**Advice** Offside Rear Tyre slightly damaged/cracking or perishing (5.2.3 (d) (ii))**MOT #3** 2019-11-21 10:53**MOT test number** 935069141260**Result** ✓ Passed**MOT #2** 2018-12-18 14:56**MOT test number** 761293212555**Result** ✓ Passed**MOT #1** 2018-12-18 11:16**MOT test number** 383793436402**Result** ✗ Failed**Fail** Nearside Front Tyre has a bulge, caused by separation or partial failure of its structure (5.2.3 (d) (ii))**Minor** Tyre pressure monitoring system warning lamp indicates a fault (5.2.3 (h) (i))



Damage history

Check the damage history for this MINI. See if, where and when this MINI had damage and the car repair costs. We also check if this MINI was scrapped. Download the premium report [here](#) for the results.

Damage 1

Date	
Category	
Type	

Damage 2

Date	
Category	
Type	



Extra MINI salvage check



If this vehicle was seen at a salvage auction we offer: vehicle pictures, salvage location, retail value. Download the premium report [here](#) for more information.

More info >



Vehicle valuation

What is this car worth? See the vehicle value of this MINI in the premium report. We check: purchase value, age, mileage, MOT history, damages and online sale prices.

Trade retail value	£ 19,999
Auction value	£ 19,999
Average private trade value	£ 19,999

More info >



Owner history

For how long did the current and previous owner(s) have this MINI? How many owners did this MINI have? Check it in the premium report and see all owner registrations. Download the full report [here](#).

Owner	From	To
Owner	From	To
Owner	From	To
Owner	From	To
Owner	From	To
Owner	From	To
Owner	From	To

More info >

Plate changes

See in this check if this MINI had different number plates.

Number of plates	1
Current registration	 
Plate since	2019-09-29
Current registration	 
Plate since	2019-09-29

More info >



Finance check

Check if this MINI is financed, has an outstanding loan or finance agreement. If you are purchasing a vehicle it is smart to ensure that any finance that may have been taken out on this MINI has been settled.

If not, and you buy this MINI then you could lose the money and the car you paid for.

Download the premium report [here](#) and check if this MINI is financed.

Finance company	REDACTED	REDACTED
Date of agreement	REDACTED	REDACTED
Agreement type	REDACTED	REDACTED
Agreement term	REDACTED	REDACTED
Agreement number	REDACTED	REDACTED
Contact info	REDACTED	REDACTED

More info >





Mileage check

Odometer	In miles
Mileage registrations	11
First mileage registration	2015-12-22
Last registration	2024-04-04
Complete history	<a href="#">See info</a>



Registration #1	2015-12-22	25 mi
Registration #2	2018-12-18	36.339 mi
Registration #3	2018-12-18	36.340 mi
Registration #4	2019-11-21	50.415 mi
Registration #5	2020-11-16	65.236 mi
Registration #6	2020-11-16	65.236 mi
Registration #7	2020-11-16	65.236 mi
Registration #8	2020-11-16	65.236 mi
Registration #9	2020-11-16	65.236 mi
Registration #10	2020-11-16	65.236 mi
Registration #11	2020-11-16	65.236 mi

More info >



Car features

The MINI factory car options list is only available in the premium report.

S0225	Air conditioning
S0295	
S0482	
S0501	
S0566	
S0567	
S0569	

View the complete MINI factory list for this vehicle [here](#).

More info >

Safety ratings

NCAP rating ★★★★★

Video [see crash video](#)



Dimensions & weight

Width	1727 mm
Height	1414 mm
Length	3821 mm
Wheel base	2495 mm
Kerb weight	1225 kg
Max. allowed weight	1595 kg

Additional information

Fuel tank capacity	44 l
Fuel delivery	Direct Injection
Number of doors	3
Number of seats	4

Number of axles	2
Engine number	50209063