



report date: 2024-03-28

General information

Make	NISSAN
Model	QASHQAI DCI TEKNA
Colour	Red
Year of manufacture	2018
Top speed	113 mph
0 - 60 mph	11.5 seconds
Gearbox	6 speed Manual

Engine & fuel consumption

Power	108 BHP
Max. torque	260 Nm at 2.500 rpm
Engine capacity	1.461 cc
Cylinders	4
Fuel type	Diesel
Consumption city	67.3 mpg
Consumption extra urban	78.5 mpg
Consumption combined	74.3 mpg
CO2 emission	99 g/km
CO2 label	A





Internet history

Entry 3

Date	2021-06-20
Pictures	10
Listing price	<a href="#">View report</a>

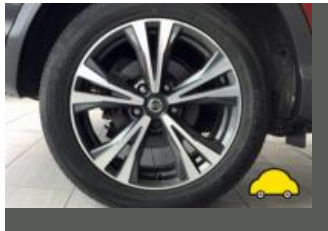

source: [autoonline.co.uk](#)

Entry 2

Date	2021-06-12
Pictures	19
Listing price	<a href="#">View report</a>

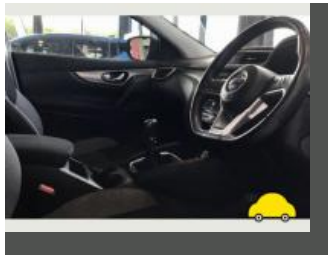

source: [autotrader.co.uk](#)

Entry 1

Date	2021-06-10
Pictures	0
Listing price	<a href="#">View report</a>

source: [yesauto.com](#)



## MOT history

MOT expiry date	2025-01-15
MOT pass rate	80 %
MOT passed	4
Failed MOT tests	1
Total advice items	8
Total items failed	0

## MOT #52024-01-16 16:23

MOT test number341986510517

Result✓ Passed

Next expiry date2025-01-15

**Advice** Nearside Rear Tyre slightly damaged/cracking or perishing (5.2.3 (d) (ii))**Advice** Offside Rear Outer Brake pad(s) wearing thin borderline. (1.1.13 (a) (ii))**Advice** Nearside Front Tyre worn close to legal limit/worn on edge bald outer edge. (5.2.3 (e))

## MOT #42023-02-11 12:24

MOT test number758727690764

Result✓ Passed

**Advice** Rear Brake pad(s) wearing thin (1.1.13 (a) (ii))

## MOT #32023-02-10 16:48

MOT test number669877768248

Result✗ Failed

**MAJOR** Engine MIL inoperative or indicates a malfunction (8.2.2.2 (g))**Advice** Rear Brake pad(s) wearing thin (1.1.13 (a) (ii))



MOT #2	2022-02-22 15:04
MOT test number	678661330190
Result	✓ Passed
Advice	Nearside Rear Tyre slightly damaged/cracking or perishing (5.2.3 (d) (ii))
Advice	Front Inner Brake pad(s) wearing thin benefit of the doubt given (1.1.13 (a) (ii))

MOT #1	2021-03-08 14:26
MOT test number	975256145769
Result	✓ Passed



Tax & MOT check

✓  
**Taxed**  
**Tax due:**  
1 June 2024

✓  
**MOT**  
**Expires:**  
15 January 2025

<b>Tax status</b>	Valid until 1 June
<b>Days left</b>	33
<b>MOT expiry date</b>	15 January 2025
<b>Full MOT history</b>	<a href="#">See MOT history</a>

Tax calculation

<b>Vehicle class</b>	49
<b>Band</b>	E
<b>First licence fee (12 months)</b>	£ 165,00,-
<b>First licence fee diesel non RDE2 tested (12 months)</b>	£ 185,00,-
<b>Standard rate (12 months)</b>	£ 180,00,-
<b>Standard rate (6 months)</b>	£ 99,00,-
<b>Premium rate (12 months)</b>	£ 570,00,-
<b>Premium rate (6 months)</b>	£ 313,50,-



Damage history

Check the damage history for this NISSAN. See if, where and when this NISSAN had damage and the car repair costs. We also check if this NISSAN was scrapped. Download the premium report [here](#) for the results.

Damage 1

Date	
Category	
Type	

Damage 2

Date	
Category	
Type	



Extra NISSAN salvage check



If this vehicle was seen at a salvage auction we offer: vehicle pictures, salvage location, retail value. Download the premium report [here](#) for more information.

More info >



Vehicle valuation

What is this car worth? See the vehicle value of this NISSAN in the premium report. We check: purchase value, age, mileage, MOT history, damages and online sale prices.

Trade retail value	£ 19,999
Auction value	£ 19,999
Average private trade value	£ 19,999

More info >



Owner history

For how long did the current and previous owner(s) have this NISSAN? How many owners did this NISSAN have? Check it in the premium report and see all owner registrations. Download the full report [here](#).

Owner	Registration
Owner	Registration
Owner	Registration
Owner	Registration
Owner	Registration
Owner	Registration
Owner	Registration

More info >

Plate changes

See in this check if this NISSAN had different number plates.

Number of plates	1
Current registration	
Plate since	2019-03-28
Current registration	
Plate since	2019-03-28

More info >





Finance check

Check if this NISSAN is financed, has an outstanding loan or finance agreement. If you are purchasing a vehicle it is smart to ensure that any finance that may have been taken out on this NISSAN has been settled.

If not, and you buy this NISSAN then you could lose the money and the car you paid for.

Download the premium report [here](#) and check if this NISSAN is financed.

Finance company	XXXXXXXX XX
Date of agreement	XXXXXXXX XX
Agreement type	XXXXXXXX XX
Agreement term	XXXXXXXX XX
Agreement number	XXXXXXXX XX
Contact info	XXXXXXXX XX

More info >



Mileage check

Odometer	In miles
Mileage registrations	9
First mileage registration	2018-05-08
Last registration	2024-01-16
Complete history	<a href="#">See info</a>



Registration #1	2018-05-08	22 mi
Registration #2	2021-03-08	19.889 mi
Registration #3	2022-05-20	20.277 mi
Registration #4	2023-05-20	20.277 mi
Registration #5	2023-05-20	20.277 mi
Registration #6	2023-05-20	20.277 mi
Registration #7	2023-05-20	20.277 mi
Registration #8	2023-05-20	20.277 mi
Registration #9	2023-05-20	20.277 mi

More info >



Car features

The NISSAN factory car options list is only available in the premium report.

S0225	Air conditioning
S0295	
S0482	
S0501	
S0566	
S0567	
S0569	

View the complete NISSAN factory list for this vehicle [here](#).

More info >

Safety ratings

NCAP rating	★★★★★
Adult	88%
Children	83%
Pedestrian	69%
Safety systems	79%
Overall rating	81%
Video	<a href="#">see crash video</a>

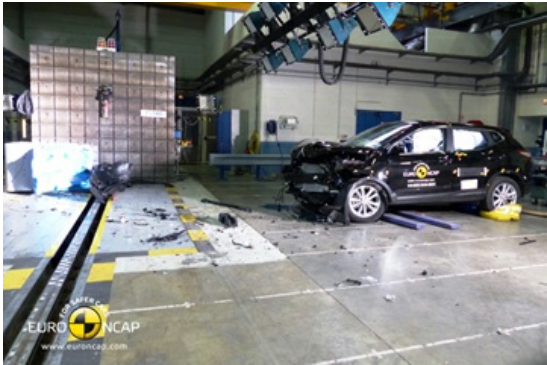

Dimensions & weight

Width	1806 mm
Height	1590 mm
Length	4394 mm
Wheel base	2646 mm
Kerb weight	1379 kg
Max. allowed weight	1910 kg

Additional information

Fuel tank capacity	55 l
Fuel delivery	Direct Injection
Number of doors	5
Number of seats	5

<b>Number of axles</b>	2
<b>Engine number</b>	D643562