



HYUNDAI



report date: 2024-03-28

General information

| | |
|---------------------|----------------|
| Make | HYUNDAI |
| Model | I20 T-GDI SE |
| Colour | Black |
| Year of manufacture | 2016 |
| Top speed | 116 mph |
| 0 - 60 mph | 10.7 seconds |
| Gearbox | 5 speed Manual |

Engine & fuel consumption

| | |
|-------------------------|---------------------|
| Power | 99 BHP |
| Max. torque | 171 Nm at 4.500 rpm |
| Engine capacity | 998 cc |
| Cylinders | 3 |
| Fuel type | Petrol |
| Consumption city | 53.3 mpg |
| Consumption extra urban | 78.5 mpg |
| Consumption combined | 65.7 mpg |
| CO2 emission | 99 g/km |
| CO2 label | A |





Internet history

Entry 2

| | |
|---------------|-----------------------------|
| Date | 2021-01-31 |
| Pictures | 10 |
| Listing price | View report |

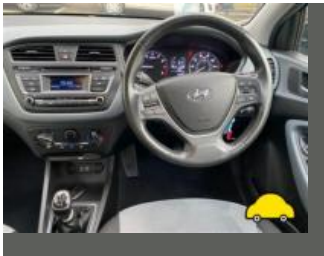
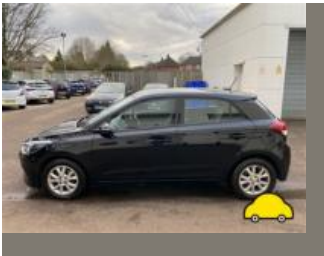

source: [autoonline.co.uk](#)

Entry 1

| | |
|---------------|-----------------------------|
| Date | 2021-01-21 |
| Pictures | 37 |
| Listing price | View report |



source: [yesauto.com](#)



MOT history

| | |
|--------------------|------------|
| MOT expiry date | 2024-02-21 |
| MOT pass rate | 83 % |
| MOT passed | 5 |
| Failed MOT tests | 1 |
| Total advice items | 13 |
| Total items failed | 1 |

| | |
|------------------|--|
| MOT #6 | 2023-02-22 14:04 |
| MOT test number | 459333699052 |
| Result | ✓ Passed |
| Next expiry date | 2024-02-21 |
| Advice | Offside Front Brake disc worn, pitted or scored, but not seriously weakened (1.1.14 (a) (ii)) |
| Advice | Offside Rear Brake disc worn, pitted or scored, but not seriously weakened (1.1.14 (a) (ii)) |
| Advice | Nearside Front Brake disc worn, pitted or scored, but not seriously weakened (1.1.14 (a) (ii)) |
| Advice | Nearside Rear Brake disc worn, pitted or scored, but not seriously weakened (1.1.14 (a) (ii)) |
| Advice | Nearside Rear Brake pad(s) wearing thin (1.1.13 (a) (ii)) |

**MOT #5** 2023-02-22 11:11**MOT test number** 355178560062**Result** ✗ Failed**Advice** Offside Front Brake disc worn, pitted or scored, but not seriously weakened (1.1.14 (a) (ii))**Advice** Offside Rear Brake disc worn, pitted or scored, but not seriously weakened (1.1.14 (a) (ii))**Fail** Nearside Front Anti-roll bar ball joint dust cover no longer prevents the ingress of dirt (5.3.4 (b) (ii))**Advice** Nearside Rear Tyre slightly damaged/cracking or perishing (5.2.3 (d) (ii))**Advice** Nearside Front Brake disc worn, pitted or scored, but not seriously weakened (1.1.14 (a) (ii))**Advice** Nearside Rear Brake disc worn, pitted or scored, but not seriously weakened (1.1.14 (a) (ii))**Advice** Nearside Rear Brake pad(s) wearing thin (1.1.13 (a) (ii))**Advice** Nearside Rear Tyre worn close to legal limit/worn on edge close legal limit (5.2.3 (e))**MOT #4** 2022-02-10 14:02**MOT test number** 326407578802**Result** ✓ Passed**MOT #3** 2021-02-20 12:30**MOT test number** 277112953588**Result** ✓ Passed**MOT #2** 2020-02-05 16:35**MOT test number** 505125274603**Result** ✓ Passed**Minor** Windscreen damaged but not adversely affecting driver's view (3.2 (a) (i))**MOT #1** 2019-08-28 13:34**MOT test number** 798972570453**Result** ✓ Passed



Tax & MOT check

X

Untaxed

Tax expired:
8 July 2023

X

MOT

Expired:
21 February 2024

| | |
|------------------|---------------------------------|
| Tax status | Expired at 8 July 2023 |
| Days left | 296 days too late |
| MOT expiry date | 21 February 2024 |
| Full MOT history | See MOT history |

Tax calculation

| | |
|---|----------------|
| Vehicle class | 48 |
| Band | A |
| Single payment (12 months) | £ 0,00,- |
| Single six month payment | Not applicable |
| Total payable by 12 monthly instalments | Not applicable |



Damage history

Check the damage history for this HYUNDAI. See if, where and when this HYUNDAI had damage and the car repair costs. We also check if this HYUNDAI was scrapped. Download the premium report [here](#) for the results.

Damage 1

| | |
|----------|--|
| Date | |
| Category | |
| Type | |

Damage 2

| | |
|----------|--|
| Date | |
| Category | |
| Type | |



Extra HYUNDAI salvage check



If this vehicle was seen at a salvage auction we offer: vehicle pictures, salvage location, retail value. Download the premium report [here](#) for more information.

More info >



Vehicle valuation

What is this car worth? See the vehicle value of this HYUNDAI in the premium report. We check: purchase value, age, mileage, MOT history, damages and online sale prices.

| | |
|-----------------------------|----------|
| Trade retail value | £ 19,999 |
| Auction value | £ 19,999 |
| Average private trade value | £ 19,999 |

More info >



Owner history

For how long did the current and previous owner(s) have this HYUNDAI? How many owners did this HYUNDAI have? Check it in the premium report and see all owner registrations. Download the full report [here](#).

| | |
|-------|--------------|
| Owner | Registration |
| Owner | Registration |
| Owner | Registration |
| Owner | Registration |
| Owner | Registration |
| Owner | Registration |
| Owner | Registration |

More info >

Plate changes

See in this check if this HYUNDAI had different number plates.

| | |
|----------------------|---------------|
| Number of plates | 1 |
| Current registration | XXXXXX |
| Plate since | 2023-03-28 |
| Current registration | XXXXXX |
| Plate since | 2023-03-28 |

More info >



Finance check

Check if this HYUNDAI is financed, has an outstanding loan or finance agreement. If you are purchasing a vehicle it is smart to ensure that any finance that may have been taken out on this HYUNDAI has been settled.

If not, and you buy this HYUNDAI then you could lose the money and the car you paid for.

Download the premium report [here](#) and check if this HYUNDAI is financed.

| | | |
|-------------------|----------|----------|
| Finance company | REDACTED | REDACTED |
| Date of agreement | REDACTED | REDACTED |
| Agreement type | REDACTED | REDACTED |
| Agreement term | REDACTED | REDACTED |
| Agreement number | REDACTED | REDACTED |
| Contact info | REDACTED | REDACTED |

More info >



Mileage check

| | |
|----------------------------|--------------------------|
| Odometer | In miles |
| Mileage registrations | 9 |
| First mileage registration | 2016-08-31 |
| Last registration | 2023-02-22 |
| Complete history | See info |



| | | |
|-----------------|------------|-----------|
| Registration #1 | 2016-08-31 | 9 mi |
| Registration #2 | 2019-08-28 | 59.802 mi |
| Registration #3 | 2020-02-05 | 69.076 mi |
| Registration #4 | 2020-05-20 | 75.277 mi |
| Registration #5 | 2020-05-20 | 75.277 mi |
| Registration #6 | 2020-05-20 | 75.277 mi |
| Registration #7 | 2020-05-20 | 75.277 mi |
| Registration #8 | 2020-05-20 | 75.277 mi |
| Registration #9 | 2020-05-20 | 75.277 mi |

More info >



Car features

The HYUNDAI factory car options list is only available in the premium report.

| | |
|-------|------------------|
| S0225 | Air conditioning |
| S0295 | |
| S0482 | |
| S0501 | |
| S0566 | |
| S0567 | |
| S0569 | |

View the complete HYUNDAI factory list for this vehicle [here](#).

More info >

Safety ratings

| | |
|----------------|---------------------------------|
| NCAP rating | ★★★★★ |
| Adult | 85% |
| Children | 73% |
| Pedestrian | 79% |
| Safety systems | 64% |
| Overall rating | 77% |
| Video | see crash video |



Dimensions & weight

| | |
|---------------------|---------|
| Width | 1734 mm |
| Height | 1474 mm |
| Length | 4035 mm |
| Wheel base | 2570 mm |
| Kerb weight | 1164 kg |
| Max. allowed weight | 1600 kg |

Additional information

| | |
|--------------------|------------------|
| Fuel tank capacity | 50 l |
| Fuel delivery | Direct Injection |
| Number of doors | 5 |
| Number of seats | 5 |

| | |
|------------------------|--------------|
| Number of axles | 2 |
| Engine number | G3LCGP015663 |