



report date: 2024-03-28

## General information

Make	VAUXHALL
Model	COMBO 2000 L1H1 CDTI S/S ECOFLEX
Colour	Silver
Year of manufacture	2013
Top speed	97 mph
0 - 60 mph	15.0 seconds
Gearbox	5 speed Manual

## Engine & fuel consumption

Power	89 BHP
Max. torque	200 Nm at 1.500 rpm
Engine capacity	1.248 cc
Cylinders	4
Fuel type	Diesel
Consumption city	47.9 mpg
Consumption extra urban	67.3 mpg
Consumption combined	58.9 mpg
CO2 emission	126 g/km
CO2 label	D





Internet history

Entry 1

Date	2021-07-30
Pictures	9
Listing price	<a href="#">View report</a>

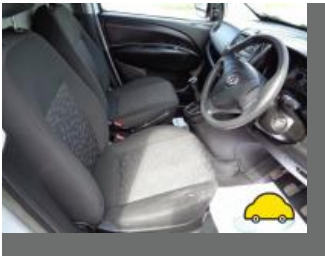
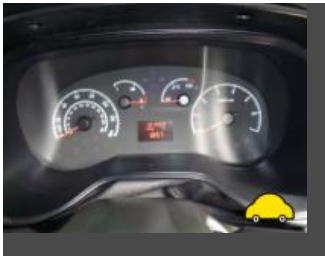

source: cargurus.co.uk



MOT history

MOT expiry date	2024-07-26
MOT pass rate	58 %
MOT passed	7
Failed MOT tests	5
Total advice items	36
Total items failed	12

MOT #12	2023-07-27 14:50
MOT test number	359987365735
Result	✓ Passed
Next expiry date	2024-07-26
Advice	Oil leak

MOT #11	2023-07-27 07:43
MOT test number	801811141797
Result	✗ Failed
Fail	Rear Registration plate lamp inoperative in the case of a single lamp or all lamps (4.7.1 (b) (ii))
Advice	Oil leak
Fail	Offside Front Anti-roll bar linkage ball joint excessively worn (5.3.4 (a) (i))
Fail	Engine MIL inoperative or indicates a malfunction (8.2.1.2 (h))
Advice	Rear Direction indicator slightly discoloured (4.4.3 (a))

**MOT #10**

2022-07-22 07:09

**MOT test number**

956286133218

**Result**

✓ Passed

**Advice** Offside Front Inner Tyre worn close to legal limit/worn on edge 185/65/15 (5.2.3 (e))**Advice** Nearside Front Outer Tyre worn close to legal limit/worn on edge (5.2.3 (e))**Advice** Oil leak, but not excessive (8.4.1 (a) (i))**MOT #9**

2022-07-21 11:39

**MOT test number**

579922897178

**Result**

✗ Failed

**Fail** Front Position lamp not working both (4.2.1 (a) (ii))**Advice** Offside Front Inner Tyre worn close to legal limit/worn on edge 185/65/15 (5.2.3 (e))**Advice** Oil leak, but not excessive (8.4.1 (a) (i))**Fail** Engine MIL inoperative or indicates a malfunction (8.2.2.2 (g))**Advice** Nearside Front Outer Tyre worn close to legal limit/worn on edge (5.2.3 (e))**Minor** Offside Registration plate lamp inoperative in the case of multiple lamps or light sources (4.7.1 (b) (i))**Fail** Offside Headlamp aim too low (4.1.2 (a))**MOT #8**

2021-07-08 17:59

**MOT test number**

332742527764

**Result**

✓ Passed

**Advice** Offside Front Tyre worn close to legal limit/worn on edge (5.2.3 (e))**Advice** Offside Rear Tyre worn close to legal limit/worn on edge (5.2.3 (e))**Advice** Nearside Front Tyre worn close to legal limit/worn on edge (5.2.3 (e))**Advice** Nearside Rear Tyre worn close to legal limit/worn on edge (5.2.3 (e))

**MOT #7** 2021-07-08 17:59**MOT test number** 792949169408**Result** ✗ Failed**Pass with rectification** Engine MIL inoperative or indicates a malfunction (8.2.2.2 (g))**Advice** Nearside Front Tyre worn close to legal limit/worn on edge (5.2.3 (e))**Advice** Nearside Rear Tyre worn close to legal limit/worn on edge (5.2.3 (e))**Advice** Offside Front Tyre worn close to legal limit/worn on edge (5.2.3 (e))**Advice** Offside Rear Tyre worn close to legal limit/worn on edge (5.2.3 (e))**MOT #6** 2019-03-19 16:48**MOT test number** 981953276703**Result** ✓ Passed**MOT #5** 2019-03-19 10:56**MOT test number** 893700486447**Result** ✗ Failed**Fail** Offside Rear Coil spring fractured or broken (5.3.1 (b) (i))**Fail** Rear Tyre tread depth below requirements of 1.6mm both (5.2.3 (e))**Advice** Front Tyre worn close to legal limit/worn on edge both (5.2.3 (e))**Fail** Offside Rear Shock absorbers has a serious fluid leak (5.3.2 (b))**Fail** Front Brake pad(s) less than 1.5 mm thick (1.1.13 (a) (ii))**MOT #4** 2018-03-08 12:03**MOT test number** 543854614723**Result** ✓ Passed



MOT #3	2017-03-28 13:22
MOT test number	181887539543
Result	✓ Passed
Advice	Offside Front Nail in tyre
Advice	Nearside Front tyre worn on inner and outer edges
Advice	Nearside Rear tyre worn on inner edge
Advice	Offside Front Upper top mounting bearing slightly rough
Advice	Offside Front tyre worn on inner and outer edges
Advice	Offside Rear tyre worn on inner edge

MOT #2	2017-03-28 13:22
MOT test number	670852954471
Result	✗ Failed
Advice	Offside Rear tyre worn on inner edge
Advice	Nearside Front tyre worn on inner and outer edges
Advice	Offside Front Nail in tyre
Advice	Nearside Rear tyre worn on inner edge
Advice	Offside Front Upper top mounting bearing slightly rough
Pass with rectification	Windscreen washer provides insufficient washer liquid (8.2.3)
Advice	Offside Front tyre worn on inner and outer edges



MOT #12016-01-19 16:39

MOT test number939325536900

Result

✓ Passed

- Advice

Front Brake pad(s) wearing thin (3.5.1g)
- Advice

Offside Rear Tyre worn close to the legal limit (4.1.E.1)
- Advice

Offside Rear Shock absorber has a light misting of oil (2.7.3)
- Advice

Nearside Rear Tyre worn close to the legal limit (4.1.E.1)
- Advice

Nearside Rear Shock absorber has a light misting of oil (2.7.3)



Tax & MOT check

✓  
**Taxed**  
**Tax due:**  
1 October 2024

✓  
**MOT**  
**Expires:**  
26 July 2024

<b>Tax status</b>	Valid until 1 October
<b>Days left</b>	155
<b>MOT expiry date</b>	26 July 2024
<b>Full MOT history</b>	<a href="#">See MOT history</a>

Tax calculation

<b>Vehicle class</b>	39
<b>Standard rate (12 months)</b>	£ 275,00,-
<b>Standard rate (6 months)</b>	£ 151,25,-



Damage history

Check the damage history for this VAUXHALL. See if, where and when this VAUXHALL had damage and the car repair costs. We also check if this VAUXHALL was scrapped. Download the premium report [here](#) for the results.

Damage 1

Date	
Category	
Type	

Damage 2

Date	
Category	
Type	

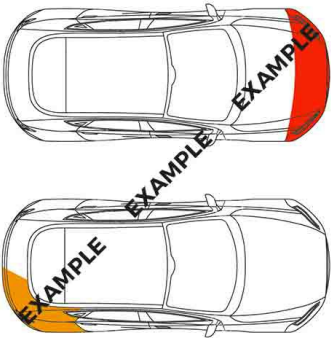

Extra VAUXHALL salvage check



If this vehicle was seen at a salvage auction we offer: vehicle pictures, salvage location, retail value. Download the premium report [here](#) for more information.

More info >



Vehicle valuation

What is this car worth? See the vehicle value of this VAUXHALL in the premium report. We check: purchase value, age, mileage, MOT history, damages and online sale prices.

Trade retail value	£ 15,200
Auction value	£ 15,200
Average private trade value	£ 15,200

More info >



Owner history

For how long did the current and previous owner(s) have this VAUXHALL? How many owners did this VAUXHALL have? Check it in the premium report and see all owner registrations. Download the full report [here](#).

Owner	Registration
Owner	Registration
Owner	Registration
Owner	Registration
Owner	Registration
Owner	Registration
Owner	Registration

More info >

Plate changes

See in this check if this VAUXHALL had different number plates.

Number of plates	1
Current registration	 <b>OE62VHU</b>
Plate since	2019-03-28
Current registration	 <b>OE62VHU</b>
Plate since	2019-03-28

More info >



Finance check

Check if this VAUXHALL is financed, has an outstanding loan or finance agreement. If you are purchasing a vehicle it is smart to ensure that any finance that may have been taken out on this VAUXHALL has been settled.

If not, and you buy this VAUXHALL then you could lose the money and the car you paid for.

Download the premium report [here](#) and check if this VAUXHALL is financed.

Finance company	XXXXXXXX	XXXX
Date of agreement	XXXXXXXX	XXXX
Agreement type	XXXXXXXX	XXXX
Agreement term	XXXXXXXX	XXXX
Agreement number	XXXXXXXX	XXXX
Contact info	XXXXXXXX	XXXX

More info >



Mileage check

Odometer	In miles
Mileage registrations	14
First mileage registration	2013-01-30
Last registration	2023-07-27
Complete history	<a href="#">See info</a>



Registration #1	2013-01-30	8 mi
Registration #2	2016-01-19	47.732 mi
Registration #3	2017-03-28	64.435 mi
Registration #4	2017-03-28	64.435 mi
Registration #5	2018-03-08	70.142 mi
Registration #6	2019-03-19	117.091 mi
Registration #7	2019-03-19	117.091 mi
Registration #8	2019-03-19	117.091 mi
Registration #9	2019-03-19	117.091 mi
Registration #10	2019-03-19	117.091 mi
Registration #11	2019-03-19	117.091 mi
Registration #12	2019-03-19	117.091 mi
Registration #13	2019-03-19	117.091 mi
Registration #14	2019-03-19	117.091 mi

More info >



Dimensions & weight

Width	2119 mm
Height	1845 mm
Length	4390 mm
Kerb weight	1270 kg
Max. allowed weight	2020 kg

Additional information

Fuel tank capacity	60 l
Fuel delivery	Direct Injection
Number of doors	3
Number of seats	2
Engine number	263A20004914020 LN9