



report date: 2024-03-28

General information

Make	CITROEN
Model	C5 PURETECH FLAIR PLUS S/S EAT8
Colour	Black
Year of manufacture	2019
Top speed	134 mph
Gearbox	8 speed automatic

Engine & fuel consumption

Power	178 BHP
Max. torque	250 Nm at 1.650 rpm
Engine capacity	1.598 cc
Cylinders	4
Fuel type	Petrol
Consumption combined	39.8 mpg
CO2 emission	129 g/km
CO2 label	D





Internet history

Entry 1

Date	2022-02-05
Pictures	12
Listing price	<a href="#">View report</a>

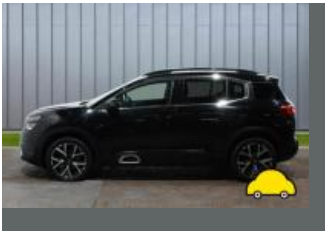
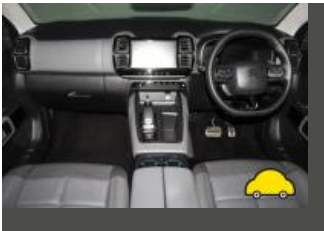

source: cargurus.co.uk

**MOT history**

<b>MOT expiry date</b>	2024-11-27
<b>MOT pass rate</b>	100 %
<b>MOT passed</b>	2
<b>Failed MOT tests</b>	0
<b>Total advice items</b>	10
<b>Total items failed</b>	0

**MOT #2** 2023-11-20 15:20**MOT test number** 750868887311**Result** Passed**Next expiry date** 2024-11-27

- Minor** Offside Front Drive shaft joint constant velocity boot severely deteriorated (6.1.7 (g) (i))
- Advice** Rear Brake disc worn, pitted or scored, but not seriously weakened corroded faces (1.1.14 (a) (ii))
- Advice** Brake hydraulic reservoir close to minimum mark (1.1.10 (d) (i))
- Advice** Front Brake disc worn, pitted or scored, but not seriously weakened (1.1.14 (a) (ii))
- Advice** Front Brake pad(s) wearing thin (1.1.13 (a) (ii))

**MOT #1** 2022-11-12 10:44**MOT test number** 859799818954**Result** Passed

- Advice** Nearside Rear Tyre has a cut but not deep enough to reach the ply or cords (5.2.3 (d) (i))
- Advice** Nearside Rear Child Seat fitted not allowing full inspection of adult belt
- Advice** Offside Front Inner Tyre worn close to legal limit/worn on edge (5.2.3 (e))
- Advice** Nearside Rear Exhaust mounting defective (6.1.2 (a))
- Advice** Rear Inner Brake disc worn, pitted or scored, but not seriously weakened both discs (1.1.14 (a) (ii))



Tax & MOT check

✓  
**Taxed**  
**Tax due:**  
1 May 2025

✓  
**MOT**  
**Expires:**  
27 November 2024

<b>Tax status</b>	Valid until 1 May
<b>Days left</b>	367
<b>MOT expiry date</b>	27 November 2024
<b>Full MOT history</b>	<a href="#">See MOT history</a>

Tax calculation

<b>Vehicle class</b>	48
<b>Band</b>	G
<b>First licence fee (12 months)</b>	£ 210,00,-
<b>Standard rate (12 months)</b>	£ 180,00,-
<b>Standard rate (6 months)</b>	£ 99,00,-
<b>Premium rate (12 months)</b>	£ 570,00,-
<b>Premium rate (6 months)</b>	£ 313,50,-



Damage history

Check the damage history for this CITROEN. See if, where and when this CITROEN had damage and the car repair costs. We also check if this CITROEN was scrapped. Download the premium report [here](#) for the results.

Damage 1

Date	
Category	
Type	

Damage 2

Date	
Category	
Type	



Extra CITROEN salvage check



If this vehicle was seen at a salvage auction we offer: vehicle pictures, salvage location, retail value. Download the premium report [here](#) for more information.

More info >



Vehicle valuation

What is this car worth? See the vehicle value of this CITROEN in the premium report. We check: purchase value, age, mileage, MOT history, damages and online sale prices.

Trade retail value	£ 19,999
Auction value	£ 19,999
Average private trade value	£ 19,999

More info >



Owner history

For how long did the current and previous owner(s) have this CITROEN? How many owners did this CITROEN have? Check it in the premium report and see all owner registrations. Download the full report [here](#).

Owner	From	To
Owner	From	To
Owner	From	To
Owner	From	To
Owner	From	To
Owner	From	To
Owner	From	To

More info >

Plate changes

See in this check if this CITROEN had different number plates.

Number of plates	1
Current registration	<b>BT69TYF</b>
Plate since	2019-03-28
Current registration	<b>BT69TYF</b>
Plate since	2019-03-28

More info >



Finance check

Check if this CITROEN is financed, has an outstanding loan or finance agreement. If you are purchasing a vehicle it is smart to ensure that any finance that may have been taken out on this CITROEN has been settled.

If not, and you buy this CITROEN then you could lose the money and the car you paid for.

Download the premium report [here](#) and check if this CITROEN is financed.

Finance company	XXXXXXXX XX
Date of agreement	XXXXXXXX XX
Agreement type	XXXXXXXX XX
Agreement term	XXXXXXXX XX
Agreement number	XXXXXXXX XX
Contact info	XXXXXXXX XX

More info >



Mileage check

Odometer	In miles
Mileage registrations	4
First mileage registration	2019-11-28
Last registration	2023-11-20
Complete history	<a href="#">See info</a>



Registration #1	2019-11-28	11 mi
Registration #2	2020-05-20	25,377 mi
Registration #3	2022-05-20	25,377 mi
Registration #4	2023-11-20	25,377 mi

More info >



Safety ratings

NCAP rating	★★★★★
Adult	81%
Children	77%
Pedestrian	32%
Safety systems	83%
Overall rating	71%
Video	<a href="#">see crash video</a>



Dimensions & weight

Width	2099 mm
Height	1670 mm
Length	4500 mm
Max. allowed weight	1990 kg

Additional information

Number of seats	5
Number of axles	2
Engine number	FKBA2571477