



report date: 2024-03-29

General information

|                     |                              |
|---------------------|------------------------------|
| Make                | NISSAN                       |
| Model               | NAVARA DCI TEKNA 4X4 SHR DCB |
| Colour              | White                        |
| Year of manufacture | 2018                         |
| Top speed           | 114 mph                      |
| 0 - 60 mph          | 10.8 seconds                 |
| Gearbox             | 6 speed Manual               |

Engine & fuel consumption

|                         |                     |
|-------------------------|---------------------|
| Power                   | 188 BHP             |
| Max. torque             | 450 Nm at 2.500 rpm |
| Engine capacity         | 2.298 cc            |
| Cylinders               | 4                   |
| Fuel type               | Diesel              |
| Consumption city        | 41.0 mpg            |
| Consumption extra urban | 47.1 mpg            |
| Consumption combined    | 44.9 mpg            |
| CO2 emission            | 167 g/km            |
| CO2 label               | H                   |

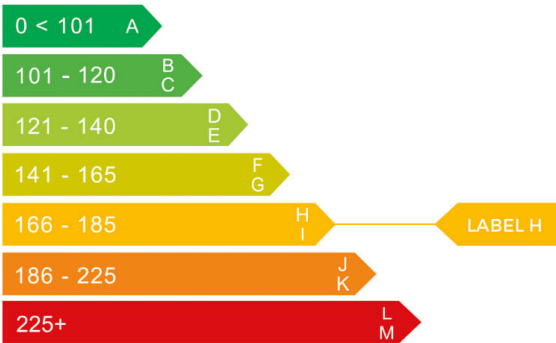



Internet history

Entry 2

|               |                             |
|---------------|-----------------------------|
| Date          | 2022-11-05                  |
| Pictures      | 11                          |
| Listing price | <a href="#">View report</a> |

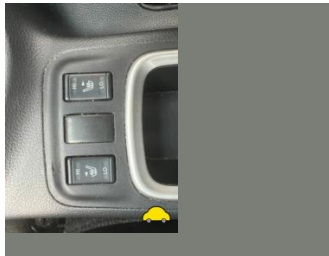
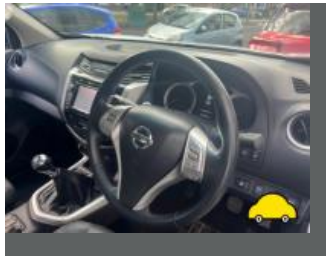

source: [cargurus.co.uk](#)

Entry 1

|               |                             |
|---------------|-----------------------------|
| Date          | 2022-07-02                  |
| Pictures      | 11                          |
| Listing price | <a href="#">View report</a> |

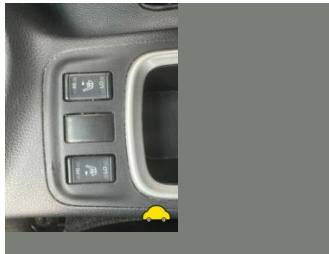

source: [cargurus.co.uk](#)



MOT history

|                    |            |
|--------------------|------------|
| MOT expiry date    | 2024-06-27 |
| MOT pass rate      | 75 %       |
| MOT passed         | 3          |
| Failed MOT tests   | 1          |
| Total advice items | 10         |
| Total items failed | 5          |

|                  |  |
|------------------|--|
| MOT #4           | 2023-06-28 11:37   |
| MOT test number  | 340547417805   |
| Result           | ✓ Passed   |
| Next expiry date | 2024-06-27   |
| Advice           | Front Tyre worn close to legal limit/worn on edge BOTH (5.2.3 (e)) |
| Advice           | Oil leak, but not excessive (8.4.1 (a) (i))                        |

|                 |   |
|-----------------|---|
| MOT #3          | 2022-02-15 15:44  |
| MOT test number | 858684366163  |
| Result          | ✓ Passed  |
| Advice          | Front Oil leak, but not excessive (8.4.1 (a) (i))                     |
| Advice          | Offside Front Tyre worn close to legal limit/worn on edge (5.2.3 (e)) |
| Advice          | Offside Front Non obligatory mirror damaged                           |
| Advice          | Offside Front Tyre worn close to legal limit/worn on edge (5.2.3 (e)) |

**MOT #2** 2022-02-10 12:23**MOT test number** 178281101298**Result** ✗ Failed**Fail** Rear Registration plate lamp inoperative in the case of a single lamp or all lamps (4.7.1 (b) (ii))**Fail** Nearside Rear Tyre tread depth below requirements of 1.6mm (5.2.3 (e))**Fail** Nearside Front Brake pad(s) less than 1.5 mm thick (1.1.13 (a) (ii))**Advice** Offside Front Tyre worn close to legal limit/worn on edge (5.2.3 (e))**Advice** Front Oil leak, but not excessive (8.4.1 (a) (i))**Fail** Offside Rear Tyre tread depth below requirements of 1.6mm (5.2.3 (e))**Fail** Offside Front Brake pad(s) less than 1.5 mm thick (1.1.13 (a) (ii))**Advice** Offside Front Non obligatory mirror damaged**Advice** Offside Front Tyre worn close to legal limit/worn on edge (5.2.3 (e))**MOT #1** 2021-02-18 14:40**MOT test number** 767543264266**Result** ✓ Passed



Tax & MOT check

✓  
**Taxed**  
**Tax due:**  
1 January 2025

✓  
**MOT**  
**Expires:**  
27 June 2024

|                         |                                 |
|-------------------------|---------------------------------|
| <b>Tax status</b>       | Valid until 1 January           |
| <b>Days left</b>        | 246                             |
| <b>MOT expiry date</b>  | 27 June 2024                    |
| <b>Full MOT history</b> | <a href="#">See MOT history</a> |

Tax calculation

|                                  |            |
|----------------------------------|------------|
| <b>Vehicle class</b>             | 39         |
| <b>Standard rate (12 months)</b> | £ 320,00,- |
| <b>Standard rate (6 months)</b>  | £ 176,00,- |



Damage history

Check the damage history for this NISSAN. See if, where and when this NISSAN had damage and the car repair costs. We also check if this NISSAN was scrapped. Download the premium report [here](#) for the results.

Damage 1

|          |  |
|----------|--|
| Date     |  |
| Category |  |
| Type     |  |

Damage 2

|          |  |
|----------|--|
| Date     |  |
| Category |  |
| Type     |  |



Extra NISSAN salvage check



If this vehicle was seen at a salvage auction we offer: vehicle pictures, salvage location, retail value. Download the premium report [here](#) for more information.

More info >



Vehicle valuation

What is this car worth? See the vehicle value of this NISSAN in the premium report. We check: purchase value, age, mileage, MOT history, damages and online sale prices.

|                             |          |
|-----------------------------|----------|
| Trade retail value          | £ 19,999 |
| Auction value               | £ 19,999 |
| Average private trade value | £ 19,999 |

More info >



Owner history

For how long did the current and previous owner(s) have this NISSAN? How many owners did this NISSAN have? Check it in the premium report and see all owner registrations. Download the full report [here](#).

|       |              |
|-------|--------------|
| Owner | Registration |
| Owner | Registration |
| Owner | Registration |
| Owner | Registration |
| Owner | Registration |
| Owner | Registration |
| Owner | Registration |

More info >

Plate changes

See in this check if this NISSAN had different number plates.

|                      |            |
|----------------------|------------|
| Number of plates     | 1          |
| Current registration |            |
| Plate since          | 2024-03-29 |
| Current registration |            |
| Plate since          | 2024-03-29 |

More info >





Finance check

Check if this NISSAN is financed, has an outstanding loan or finance agreement. If you are purchasing a vehicle it is smart to ensure that any finance that may have been taken out on this NISSAN has been settled.

If not, and you buy this NISSAN then you could lose the money and the car you paid for.

Download the premium report [here](#) and check if this NISSAN is financed.

|                   |            |      |
|-------------------|------------|------|
| Finance company   | XXXXXXXXXX | XXXX |
| Date of agreement | XXXXXXXXXX | XXXX |
| Agreement type    | XXXXXXXXXX | XXXX |
| Agreement term    | XXXXXXXXXX | XXXX |
| Agreement number  | XXXXXXXXXX | XXXX |
| Contact info      | XXXXXXXXXX | XXXX |

More info >



Mileage check

|                            |                          |
|----------------------------|--------------------------|
| Odometer                   | In miles                 |
| Mileage registrations      | 7                        |
| First mileage registration | 2018-02-19               |
| Last registration          | 2023-06-28               |
| Complete history           | <a href="#">See info</a> |



|                 |            |           |
|-----------------|------------|-----------|
| Registration #1 | 2018-02-19 | 16 mi     |
| Registration #2 | 2021-02-18 | 56.074 mi |
| Registration #3 | 2022-02-10 | 91.285 mi |
| Registration #4 | 2022-02-15 | 91.301 mi |
| Registration #5 | 2023-06-28 | 91.301 mi |
| Registration #6 | 2023-06-28 | 91.301 mi |
| Registration #7 | 2023-06-28 | 91.301 mi |

More info >



Car features

The NISSAN factory car options list is only available in the premium report.

|       |                  |
|-------|------------------|
| S0225 | Air conditioning |
| S0295 |                  |
| S0482 |                  |
| S0501 |                  |
| S0566 |                  |
| S0567 |                  |
| S0569 |                  |

View the complete NISSAN factory list for this vehicle [here](#).

More info >

Safety ratings

|                |                                 |
|----------------|---------------------------------|
| NCAP rating    | ★★★★☆                           |
| Adult          | 79%                             |
| Children       | 78%                             |
| Pedestrian     | 78%                             |
| Safety systems | 68%                             |
| Overall rating | 76%                             |
| Video          | <a href="#">see crash video</a> |



Copyright © 2015 Euro NCAP

Dimensions & weight

|                     |         |
|---------------------|---------|
| Width               | 2085 mm |
| Height              | 1825 mm |
| Length              | 5330 mm |
| Kerb weight         | 1998 kg |
| Max. allowed weight | 3045 kg |

Additional information

|                    |                  |
|--------------------|------------------|
| Fuel tank capacity | 73 l             |
| Fuel delivery      | Direct Injection |
| Number of doors    | 4                |
| Number of seats    | 5                |
| Engine number      | 035615C          |