



TOYOTA



report date: 2024-03-29

General information

Make	TOYOTA
Model	COROLLA VVT-I DESIGN
Colour	White
Year of manufacture	2019
Top speed	112 mph
Gearbox	1 speed automatic

Engine & fuel consumption

Power	181 BHP
Max. torque	202 Nm at 4.400 rpm
Engine capacity	1.987 cc
Cylinders	4
Fuel type	Hybrid / Electric
Consumption combined	48.7 mpg
CO2 emission	89 g/km
CO2 label	A





Internet history

Entry 1

Date	2021-02-05
Pictures	10
Listing price	View report



source: autoonline.co.uk



MOT history

MOT expiry date	2024-06-30
MOT pass rate	100 %
MOT passed	2
Failed MOT tests	0
Total advice items	0
Total items failed	0

MOT #2	2023-06-08 15:19
MOT test number	392093572772
Result	✓ Passed
Next expiry date	2024-06-30

MOT #1	2022-06-14 14:18
MOT test number	708742477848
Result	✓ Passed



Tax & MOT check

✓
Taxed
Tax due:
1 May 2024

✓
MOT
Expires:
30 June 2024

Tax status	Valid until 1 May
Days left	1
MOT expiry date	30 June 2024
Full MOT history	See MOT history

Tax calculation

Vehicle class	59
Band	D
First licence fee (12 months)	£ 120,00,-
Standard rate (12 months)	£ 170,00,-
Standard rate (6 months)	£ 93,50,-
Premium rate (12 months)	£ 560,00,-
Premium rate (6 months)	£ 308,00,-



Damage history

Check the damage history for this TOYOTA. See if, where and when this TOYOTA had damage and the car repair costs. We also check if this TOYOTA was scrapped. Download the premium report [here](#) for the results.

Damage 1

Date	
Category	
Type	



Damage 2

Date	
Category	
Type	



Extra TOYOTA salvage check



If this vehicle was seen at a salvage auction we offer: vehicle pictures, salvage location, retail value. Download the premium report [here](#) for more information.

More info >



Vehicle valuation

What is this car worth? See the vehicle value of this TOYOTA in the premium report. We check: purchase value, age, mileage, MOT history, damages and online sale prices.

Trade retail value	£ 19,999
Auction value	£ 19,999
Average private trade value	£ 19,999

More info >



Owner history

For how long did the current and previous owner(s) have this TOYOTA? How many owners did this TOYOTA have? Check it in the premium report and see all owner registrations. Download the full report [here](#).

Owner	Registration
Owner	Registration
Owner	Registration
Owner	Registration
Owner	Registration
Owner	Registration
Owner	Registration

More info >

Plate changes

See in this check if this TOYOTA had different number plates.

Number of plates	1
Current registration	FA19AJO
Plate since	2019-03-29
Current registration	FA19AJO
Plate since	2019-03-29

More info >



Finance check

Check if this TOYOTA is financed, has an outstanding loan or finance agreement. If you are purchasing a vehicle it is smart to ensure that any finance that may have been taken out on this TOYOTA has been settled. If not, and you buy this TOYOTA then you could lose the money and the car you paid for. Download the premium report [here](#) and check if this TOYOTA is financed.

Finance company	XXXXXXXXXX	XXXX
Date of agreement	XXXXXXXXXX	XXXX
Agreement type	XXXXXXXXXX	XXXX
Agreement term	XXXXXXXXXX	XXXX
Agreement number	XXXXXXXXXX	XXXX
Contact info	XXXXXXXXXX	XXXX

More info >



Mileage check

Odometer	In miles
Mileage registrations	4
First mileage registration	2019-07-01
Last registration	2023-06-08
Complete history	See info



Registration #1	2019-07-01	18 mi
Registration #2	2020-06-08	25,000 mi
Registration #3	2021-06-08	30,000 mi
Registration #4	2023-06-08	35,000 mi

More info >



Car features

The TOYOTA factory car options list is only available in the premium report.

S0225	Air conditioning
S0295	
S0482	
S0501	
S0566	
S0567	
S0569	

View the complete TOYOTA factory list for this vehicle [here](#).

More info >

Safety ratings

NCAP rating	★★★★★
Adult	95%
Children	84%
Pedestrian	86%
Safety systems	77%
Overall rating	87%
Video	see crash video

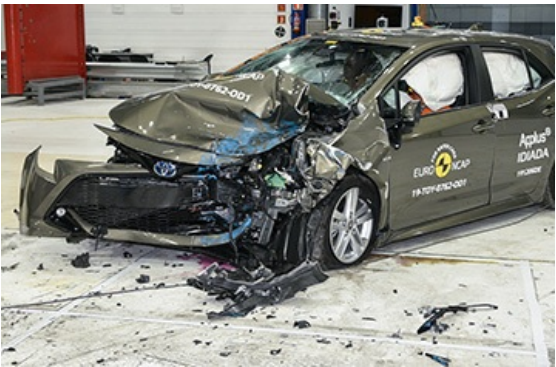

Dimensions & weight

Width	1790 mm
Height	1435 mm
Length	4650 mm
Max. allowed weight	1955 kg

Additional information

Number of seats	5
Number of axles	2
Engine number	M200097895