



HONDA



report date: 2024-03-29

General information

Make	HONDA
Model	INTEGRA 16V
Colour	Red
Year of manufacture	2000
Top speed	145 mph
0 - 60 mph	6.7 seconds
Gearbox	5 speed Manual

Engine & fuel consumption

Power	188 BHP
Max. torque	178 Nm at 7.300 rpm
Engine capacity	1.797 cc
Cylinders	4
Fuel type	Petrol
Consumption city	23.3 mpg
Consumption extra urban	40.9 mpg
Consumption combined	32.1 mpg



LABEL UNKNOWN



Internet history

Entry 1

Date	2021-07-31
Pictures	20
Listing price	<a href="#">View report</a>

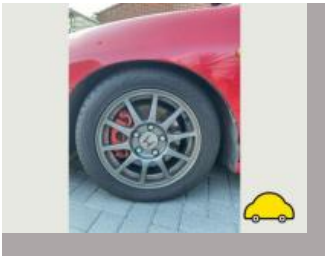
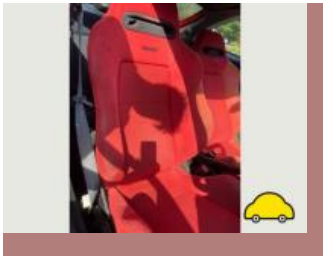
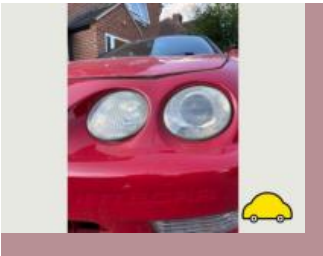

source: autotrader.co.uk



## MOT history

MOT expiry date	2022-06-25
MOT pass rate	81 %
MOT passed	13
Failed MOT tests	3
Total advice items	12
Total items failed	11

MOT #16	2021-06-26 11:45
MOT test number	577207181398
Result	✓ Passed
Next expiry date	2022-06-25

MOT #15	2020-10-08 08:02
MOT test number	815550181644
Result	✗ Failed

- Fail** Exhaust carbon monoxide content after 2nd fast idle exceeds default limits (8.2.1.2 (b))
- Fail** Engine MIL inoperative or indicates a malfunction (8.2.1.2 (h))
- Fail** Nearside Steering rack gaiter missing or no longer prevents the ingress of dirt (2.1.3 (g) (ii))
- Fail** Offside Rear Direction indicator not working (4.4.1 (a) (ii))
- Fail** Exhaust catalytic converter missing where one was fitted as standard (8.2.1.1 (a))
- Fail** Offside Front Upper Suspension arm ball joint dust cover no longer prevents the ingress of dirt (5.3.4 (b) (ii))
- Fail** Offside Headlamp aim projected beam image is obviously incorrect (4.1.2 (c))

MOT #14	2019-04-09 14:09
MOT test number	377389540376
Result	✓ Passed

- Advice** Nearside Rear Tyre worn close to legal limit/worn on edge (5.2.3 (e))

**MOT #13** 2017-03-03 16:19**MOT test number** 372717488667**Result** ✓ Passed**Advice** Rear brake disc worn, pitted or scored, but not seriously weakened (3.5.1i)**Advice** Front brake disc worn, pitted or scored, but not seriously weakened (3.5.1i)**Advice** Nearside Front drive shaft support bearing slightly worn (2.5.C.2c)**Advice** Rear seats removed**MOT #12** 2015-02-27 16:32**MOT test number** 189638155462**Result** ✓ Passed**Notice** Oil leak**MOT #11** 2014-03-07 12:01**MOT test number** 766696964045**Result** ✓ Passed**Advice** Rear brake disc worn, pitted or scored, but not seriously weakened (3.5.1i)**Advice** Centre Rear Brake pipe slightly corroded (3.6.B.2c)**MOT #10** 2013-03-12 12:03**MOT test number** 379441473017**Result** ✓ Passed**MOT #9** 2011-10-07 16:45**MOT test number** 725310881238**Result** ✓ Passed**Notice** Oil leak

**MOT #8** 2010-10-06 11:58**MOT test number** 223949370229**Result** ✓ Passed**Advice** Offside Front Tyre worn close to the legal limit (4.1.E.1)**Advice** Nearside Front Tyre worn close to the legal limit (4.1.E.1)**MOT #7** 2009-09-28 08:17**MOT test number** 170051379296**Result** ✗ Failed**Pass with rectification** Registration plate lamp not working (1.1.5c)**MOT #6** 2009-09-28 08:17**MOT test number** 803021879280**Result** ✓ Passed**MOT #5** 2008-11-13 11:00**MOT test number** 850728518314**Result** ✓ Passed**MOT #4** 2008-11-13 11:00**MOT test number** 373828518360**Result** ✗ Failed**Pass with rectification** Nearside Front position lamp(s) not working (1.1.A.3b)**Pass with rectification** Registration plate lamp not working (1.1.5c)**Pass with rectification** Offside Front position lamp(s) not working (1.1.A.3b)**MOT #3** 2007-11-02 17:01**MOT test number** 741226707363**Result** ✓ Passed



MOT #2	2006-11-02 10:08
MOT test number	682206506384
Result	✓ Passed
Advice	Offside Front Tyre worn close to the legal limit (4.1.E.1)

MOT #1	2005-10-28 14:53
MOT test number	190321505361
Result	✓ Passed



Damage history

Check the damage history for this HONDA. See if, where and when this HONDA had damage and the car repair costs. We also check if this HONDA was scrapped. Download the premium report [here](#) for the results.

Damage 1

Date	
Category	
Type	

Damage 2

Date	
Category	
Type	



Extra HONDA salvage check



If this vehicle was seen at a salvage auction we offer: vehicle pictures, salvage location, retail value. Download the premium report [here](#) for more information.

More info >



Owner history

For how long did the current and previous owner(s) have this HONDA? How many owners did this HONDA have? Check it in the premium report and see all owner registrations. Download the full report [here](#).

Owner	Registration
Owner	Registration
Owner	Registration
Owner	Registration
Owner	Registration
Owner	Registration
Owner	Registration

More info >

Plate changes

See in this check if this HONDA had different number plates.

Number of plates	1
Current registration	
Plate since	2024-03-29
Current registration	
Plate since	2024-03-29

More info >





Finance check

Check if this HONDA is financed, has an outstanding loan or finance agreement. If you are purchasing a vehicle it is smart to ensure that any finance that may have been taken out on this HONDA has been settled.

If not, and you buy this HONDA then you could lose the money and the car you paid for.

Download the premium report [here](#) and check if this HONDA is financed.

Finance company	XXXXXXXXXX	XXXX
Date of agreement	XXXXXXXXXX	XXXX
Agreement type	XXXXXXXXXX	XXXX
Agreement term	XXXXXXXXXX	XXXX
Agreement number	XXXXXXXXXX	XXXX
Contact info	XXXXXXXXXX	XXXX

More info >



Mileage check

Odometer	In miles
Mileage registrations	16
First mileage registration	2000-07-28
Last registration	2021-06-26
Complete history	<a href="#">See info</a>



Registration #1	2000-07-28	15 mi
Registration #2	2005-10-28	43.475 mi
Registration #3	2006-11-02	53.560 mi
Registration #4	2007-11-02	60.993 mi
Registration #5	2008-11-13	71.275 mi
Registration #6	2009-09-28	81.751 mi
Registration #7	2010-10-06	88.440 mi
Registration #8	2011-10-07	92.913 mi
Registration #9	2012-06-26	95.000 mi
Registration #10	2012-06-26	95.000 mi
Registration #11	2012-06-26	95.000 mi
Registration #12	2012-06-26	95.000 mi
Registration #13	2012-06-26	95.000 mi
Registration #14	2012-06-26	95.000 mi
Registration #15	2012-06-26	95.000 mi
Registration #16	2012-06-26	95.000 mi

More info >



Safety ratings

NCAP rating	★★★★☆
Video	<a href="#">see crash video</a>



Dimensions & weight

Width	1705 mm
Height	1335 mm
Length	4400 mm
Kerb weight	1165 kg

Additional information

Fuel tank capacity	50 l
Fuel delivery	Multi-Point Injection
Number of doors	2
Engine number	B18C61200385