



HONDA



report date: 2024-03-28

## General information

Make	HONDA
Model	CR-V I-DTEC EX
Colour	Red
Year of manufacture	2014
Top speed	118 mph
0 - 60 mph	10.6 seconds
Gearbox	5 speed automatic

## Engine & fuel consumption

Power	148 BHP
Max. torque	350 Nm at 2.000 rpm
Engine capacity	2.199 cc
Cylinders	4
Fuel type	Diesel
Consumption city	34.5 mpg
Consumption extra urban	47.1 mpg
Consumption combined	41.5 mpg
CO2 emission	180 g/km
CO2 label	I

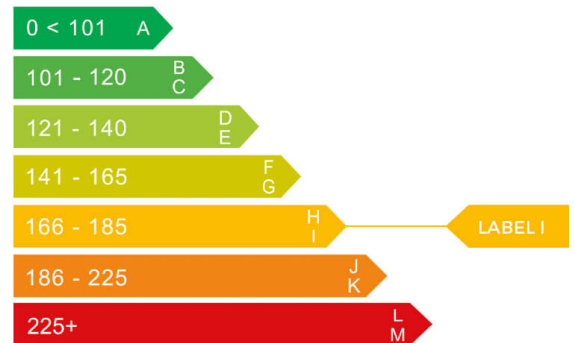



Internet history

Entry 1

Date	2021-06-22
Pictures	3
Listing price	<a href="#">View report</a>



source: autotrader.co.uk



## MOT history

MOT expiry date	2025-03-20
MOT pass rate	100 %
MOT passed	8
Failed MOT tests	0
Total advice items	15
Total items failed	0

## MOT #8 2024-03-21 16:31

MOT test number 614377611707

Result ✓ Passed

Next expiry date 2025-03-20

**Advice** Offside Rear Brake disc worn, pitted or scored, but not seriously weakened Signs of overheating (1.1.14 (a) (ii))

**Advice** Offside Front Brake disc worn, but not excessively (1.1.14 (a) (i))

**Advice** Offside Front Tyre slightly damaged/cracking or perishing (5.2.3 (d) (ii))

**Advice** Nearside Front Brake disc worn, but not excessively (1.1.14 (a) (i))

**Advice** Nearside Front Tyre slightly damaged/cracking or perishing (5.2.3 (d) (ii))

## MOT #7 2023-03-10 10:17

MOT test number 565334092911

Result ✓ Passed

**Advice** Slight noise from cv joints on full lock

## MOT #6 2022-03-16 12:52

MOT test number 585560485820

Result ✓ Passed

**MOT #5** 2021-02-24 15:19**MOT test number** 883325692550**Result** ✓ Passed**MOT #4** 2020-02-26 15:50**MOT test number** 794914987477**Result** ✓ Passed**MOT #3** 2019-02-28 10:42**MOT test number** 722729787128**Result** ✓ Passed**Advice** Offside Rear Tyre worn close to legal limit/worn on edge (5.2.3 (e))**Advice** Nearside Rear Tyre worn close to legal limit/worn on edge (5.2.3 (e))**MOT #2** 2018-03-03 10:52**MOT test number** 136398965082**Result** ✓ Passed**Advice** Nearside Rear Tyre worn close to the legal limit 2mm centre 3/4 of tyre tread. 0.6mm inner edge of tyre (4.1.E.1)**Advice** Parking brake lever has little reserve travel (3.1.6b)**Advice** Windscreen damaged, outside of swept area**Advice** Offside Rear Tyre slightly perished**Advice** Offside Rear Outer Brake pad(s) wearing thin outer edge (3.5.1g)**Advice** Offside Rear Tyre worn close to the legal limit 2.5mm centre 3/4 of tyre tread. 0.5mm inner edge of tyre (4.1.E.1)**Advice** Nearside Rear Tyre slightly perished**MOT #1** 2017-03-04 12:23**MOT test number** 586693283002**Result** ✓ Passed



Tax & MOT check

✓  
**Taxed**  
**Tax due:**  
1 November 2024

✓  
**MOT**  
**Expires:**  
20 March 2025

<b>Tax status</b>	Valid until 1 November
<b>Days left</b>	186
<b>MOT expiry date</b>	20 March 2025
<b>Full MOT history</b>	<a href="#">See MOT history</a>

Tax calculation

<b>Vehicle class</b>	49
<b>Band</b>	I
<b>Single payment (12 months)</b>	£ 320,00,-
<b>Single six month payment</b>	£ 176,00,-
<b>Total payable by 12 monthly instalments</b>	£ 336,00,-



Damage history

Check the damage history for this HONDA. See if, where and when this HONDA had damage and the car repair costs. We also check if this HONDA was scrapped. Download the premium report [here](#) for the results.

Damage 1

Date	
Category	
Type	

Damage 2

Date	
Category	
Type	



Extra HONDA salvage check



If this vehicle was seen at a salvage auction we offer: vehicle pictures, salvage location, retail value. Download the premium report [here](#) for more information.

More info >



Vehicle valuation

What is this car worth? See the vehicle value of this HONDA in the premium report. We check: purchase value, age, mileage, MOT history, damages and online sale prices.

Trade retail value	£ 19,999
Auction value	£ 19,999
Average private trade value	£ 19,999

More info >



Owner history

For how long did the current and previous owner(s) have this HONDA? How many owners did this HONDA have? Check it in the premium report and see all owner registrations. Download the full report [here](#).

Owner	Start date
Owner	Start date
Owner	Start date
Owner	Start date
Owner	Start date
Owner	Start date
Owner	Start date

More info >

Plate changes

See in this check if this HONDA had different number plates.

Number of plates	1
Current registration	<b>XXXXXX</b>
Plate since	2024-03-28
Current registration	<b>XXXXXX</b>
Plate since	2024-03-28

More info >





Finance check

Check if this HONDA is financed, has an outstanding loan or finance agreement. If you are purchasing a vehicle it is smart to ensure that any finance that may have been taken out on this HONDA has been settled.

If not, and you buy this HONDA then you could lose the money and the car you paid for.

Download the premium report [here](#) and check if this HONDA is financed.

Finance company	XXXXXXXX XX
Date of agreement	XXXXXXXX XX
Agreement type	XXXXXXXX XX
Agreement term	XXXXXXXX XX
Agreement number	XXXXXXXX XX
Contact info	XXXXXXXX XX

More info >



Mileage check

Odometer	In miles
Mileage registrations	10
First mileage registration	2014-03-14
Last registration	2024-03-21
Complete history	<a href="#">See info</a>



Registration #1	2014-03-14	6 mi
Registration #2	2017-03-04	34.417 mi
Registration #3	2018-03-03	58.161 mi
Registration #4	2019-02-28	75.765 mi
Registration #5	2020-02-26	94.716 mi
Registration #6	2020-03-20	113.777 mi
Registration #7	2020-03-20	132.838 mi
Registration #8	2020-03-20	151.899 mi
Registration #9	2020-03-20	170.960 mi
Registration #10	2020-03-20	189.021 mi

More info >



Safety ratings

NCAP rating	★★★★★
Adult	93%
Children	74%
Pedestrian	68%
Safety systems	66%
Overall rating	81%
Video	<a href="#">see crash video</a>

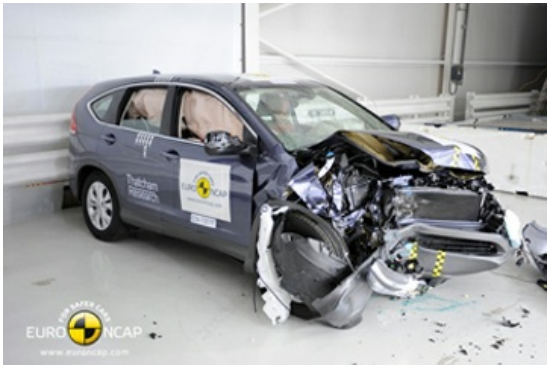

Dimensions & weight

Width	2095 mm
Height	1685 mm
Length	4570 mm
Wheel base	2630 mm
Kerb weight	1806 kg
Max. allowed weight	2250 kg

Additional information

Fuel tank capacity	58 l
Fuel delivery	Direct Injection
Number of doors	5
Number of seats	5
Number of axles	2
Engine number	N22B42106393