



report date: 2024-03-28

General information

Make	MAZDA
Model	3 SPORT NAV
Colour	Grey
Year of manufacture	2018
Top speed	121 mph
0 - 60 mph	8.9 seconds
Gearbox	6 speed Manual

Engine & fuel consumption

Power	118 BHP
Max. torque	210 Nm at 4.000 rpm
Engine capacity	1.998 cc
Cylinders	4
Fuel type	Petrol
Consumption city	43.5 mpg
Consumption extra urban	65.7 mpg
Consumption combined	55.4 mpg
CO2 emission	119 g/km
CO2 label	C





Internet history

Entry 1

Date	2021-07-23
Pictures	9
Listing price	View report



source: cargurus.co.uk



MOT history

MOT expiry date	2025-03-03
MOT pass rate	67 %
MOT passed	4
Failed MOT tests	2
Total advice items	5
Total items failed	2

MOT #6	2024-02-28 17:06
MOT test number	785024062471
Result	✓ Passed
Next expiry date	2025-03-03

MOT #5	2024-02-28 08:54
MOT test number	768709670440
Result	✗ Failed
Fail	Nearside Rear Tyre tread depth below requirements of 1.6mm (5.2.3 (e))
Advice	Offside Rear Tyre worn close to legal limit/worn on edge 2mm (5.2.3 (e))

MOT #4	2023-03-02 13:18
MOT test number	463095758395
Result	✓ Passed
Advice	Offside Rear Child Seat fitted not allowing full inspection of adult belt

**MOT #3** 2023-03-01 11:48**MOT test number** 479798246930**Result** ✗ Failed**Advice** Rear Brake pad(s) wearing thin (1.1.13 (a) (ii))**Advice** Offside Rear Child Seat fitted not allowing full inspection of adult belt**Fail** Offside Front Brake pad(s) less than 1.5 mm thick (1.1.13 (a) (ii))**Advice** Nearside Front Brake pad(s) wearing thin (1.1.13 (a) (ii))**MOT #2** 2022-03-02 16:41**MOT test number** 473117975057**Result** ✓ Passed**MOT #1** 2021-03-04 10:16**MOT test number** 988030268150**Result** ✓ Passed



Tax & MOT check

✓
Taxed
Tax due:
1 August 2024

✓
MOT
Expires:
3 March 2025

Tax status	Valid until 1 August
Days left	95
MOT expiry date	3 March 2025
Full MOT history	See MOT history

Tax calculation

Vehicle class	48
Band	G
First licence fee (12 months)	£ 210,00,-
Standard rate (12 months)	£ 180,00,-
Standard rate (6 months)	£ 99,00,-
Premium rate (12 months)	£ 570,00,-
Premium rate (6 months)	£ 313,50,-



Damage history

Check the damage history for this MAZDA. See if, where and when this MAZDA had damage and the car repair costs. We also check if this MAZDA was scrapped. Download the premium report [here](#) for the results.

Damage 1	
Date	
Category	
Type	
Damage 2	
Date	
Category	
Type	



Extra MAZDA salvage check



If this vehicle was seen at a salvage auction we offer: vehicle pictures, salvage location, retail value. Download the premium report [here](#) for more information.

More info >



Vehicle valuation

What is this car worth? See the vehicle value of this MAZDA in the premium report. We check: purchase value, age, mileage, MOT history, damages and online sale prices.

Trade retail value	£ 15,200
Auction value	£ 15,200
Average private trade value	£ 15,200

More info >



Owner history

For how long did the current and previous owner(s) have this MAZDA? How many owners did this MAZDA have? Check it in the premium report and see all owner registrations. Download the full report [here](#).

*****	*****
*****	*****
*****	*****
*****	*****
*****	*****
*****	*****
*****	*****

More info >

Plate changes

See in this check if this MAZDA had different number plates.

Number of plates	1
Current registration	*****
Plate since	2019-06-29
Current registration	*****
Plate since	2019-06-29

More info >



Finance check

Check if this MAZDA is financed, has an outstanding loan or finance agreement. If you are purchasing a vehicle it is smart to ensure that any finance that may have been taken out on this MAZDA has been settled.

If not, and you buy this MAZDA then you could lose the money and the car you paid for.

Download the premium report [here](#) and check if this MAZDA is financed.

Finance company	XXXXXXXXXX	XXXX
Date of agreement	XXXXXXXXXX	XXXX
Agreement type	XXXXXXXXXX	XXXX
Agreement term	XXXXXXXXXX	XXXX
Agreement number	XXXXXXXXXX	XXXX
Contact info	XXXXXXXXXX	XXXX

More info >



Mileage check

Odometer	In miles
Mileage registrations	8
First mileage registration	2018-05-22
Last registration	2024-02-28
Complete history	See info



Registration #1	2018-05-22	26 mi
Registration #2	2021-03-04	19.219 mi
Registration #3	2022-03-02	24.870 mi
Registration #4		
Registration #5		
Registration #6		
Registration #7		
Registration #8		

More info >



Safety ratings

NCAP rating	★★★★★
Adult	93%
Children	86%
Pedestrian	65%
Safety systems	81%
Overall rating	85%
Video	see crash video

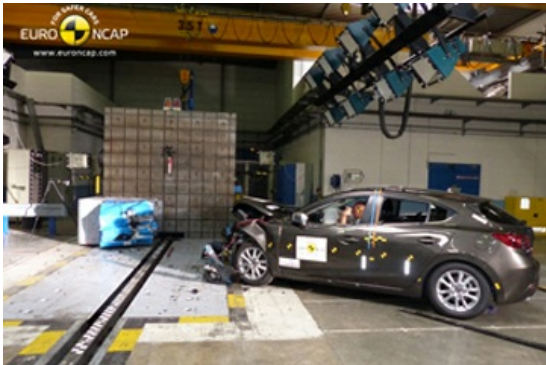

Dimensions & weight

Width	1795 mm
Height	1465 mm
Length	4465 mm
Wheel base	2700 mm
Kerb weight	1351 kg
Max. allowed weight	1815 kg

Additional information

Fuel tank capacity	51 l
Fuel delivery	Direct Injection
Number of doors	5
Number of seats	5
Number of axles	2
Engine number	PE 21129013