



report date: 2024-03-29

General information

Make	VAUXHALL
Model	CORSA SRI NAV S/S SRI NAV S/S
Colour	Grey
Year of manufacture	2019
Top speed	109 mph
Gearbox	5 speed Manual

Engine & fuel consumption

Power	89 BHP
Max. torque	130 Nm at 4.000 rpm
Engine capacity	1.398 cc
Cylinders	4
Fuel type	Petrol
Consumption combined	44.8 mpg
CO2 emission	123 g/km
CO2 label	D

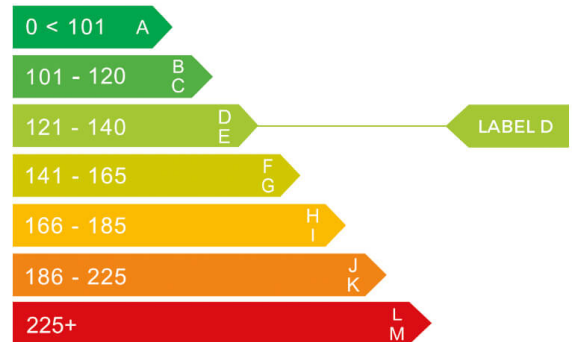



Internet history

Entry 2

Date	2021-10-09
Pictures	15
Listing price	View report

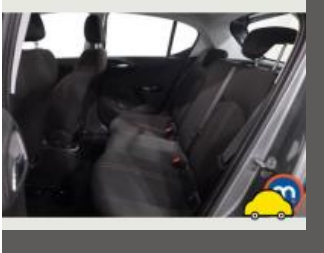

source: autotrader.co.uk

Entry 1

Date	2021-08-22
Pictures	14
Listing price	View report

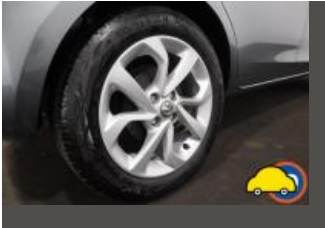

source: heycar.co.uk



MOT history

MOT expiry date	2024-09-29
MOT pass rate	67 %
MOT passed	2
Failed MOT tests	1
Total advice items	8
Total items failed	1

MOT #3	2023-09-26 15:45
MOT test number	869855632941
Result	✓ Passed
Next expiry date	2024-09-29
Advice	Offside Rear Tyre slightly damaged/cracking or perishing (5.2.3 (d) (ii))
Advice	Offside Front Tyre worn close to legal limit/worn on edge (5.2.3 (e))
Advice	Nearside Rear Tyre slightly damaged/cracking or perishing (5.2.3 (d) (ii))
Advice	Nearside Front Tyre worn close to legal limit/worn on edge (5.2.3 (e))

MOT #2	2023-09-26 13:56
MOT test number	332904639540
Result	✗ Failed
Fail	Front Windscreen wiper does not clear the windscreen effectively (3.4 (b) (ii))
Advice	Offside Rear Tyre slightly damaged/cracking or perishing (5.2.3 (d) (ii))
Advice	Offside Front Tyre worn close to legal limit/worn on edge (5.2.3 (e))
Advice	Nearside Rear Tyre slightly damaged/cracking or perishing (5.2.3 (d) (ii))
Advice	Nearside Front Tyre worn close to legal limit/worn on edge (5.2.3 (e))



MOT #1	2022-09-20 11:55
MOT test number	356773850330
Result	✓ Passed



Tax & MOT check

✓
Taxed
Tax due:
1 October 2024

✓
MOT
Expires:
29 September 2024

Tax status	Valid until 1 October
Days left	155
MOT expiry date	29 September 2024
Full MOT history	See MOT history

Tax calculation

Vehicle class	48
Band	G
First licence fee (12 months)	£ 210,00,-
Standard rate (12 months)	£ 180,00,-
Standard rate (6 months)	£ 99,00,-
Premium rate (12 months)	£ 570,00,-
Premium rate (6 months)	£ 313,50,-



Damage history

Check the damage history for this VAUXHALL. See if, where and when this VAUXHALL had damage and the car repair costs. We also check if this VAUXHALL was scrapped. Download the premium report [here](#) for the results.

Damage 1

Date	
Category	
Type	



Damage 2

Date	
Category	
Type	



Extra VAUXHALL salvage check



If this vehicle was seen at a salvage auction we offer: vehicle pictures, salvage location, retail value. Download the premium report [here](#) for more information.

More info >



Vehicle valuation

What is this car worth? See the vehicle value of this VAUXHALL in the premium report. We check: purchase value, age, mileage, MOT history, damages and online sale prices.

Trade retail value	£ 19,999
Auction value	£ 19,999
Average private trade value	£ 19,999

More info >



Owner history

For how long did the current and previous owner(s) have this VAUXHALL? How many owners did this VAUXHALL have? Check it in the premium report and see all owner registrations. Download the full report [here](#).

Number of owners	1
Current owner since	2019-09-29
Previous owner since	2019-09-29
Number of owners	1
Current owner since	2019-09-29
Previous owner since	2019-09-29

More info >

Plate changes

See in this check if this VAUXHALL had different number plates.

Number of plates	1
Current registration	 XX11XX
Plate since	2019-09-29
Current registration	 XX11XX
Plate since	2019-09-29

More info >



Finance check

Check if this VAUXHALL is financed, has an outstanding loan or finance agreement. If you are purchasing a vehicle it is smart to ensure that any finance that may have been taken out on this VAUXHALL has been settled.

If not, and you buy this VAUXHALL then you could lose the money and the car you paid for.

Download the premium report [here](#) and check if this VAUXHALL is financed.

Finance company	XXXXXXXX	XXXX
Date of agreement	XXXXXXXX	XXXX
Agreement type	XXXXXXXX	XXXX
Agreement term	XXXXXXXX	XXXX
Agreement number	XXXXXXXX	XXXX
Contact info	XXXXXXXX	XXXX

More info >



Mileage check

Odometer	In miles
Mileage registrations	6
First mileage registration	2019-09-30
Last registration	2023-09-26
Complete history	See info



Registration #1	2019-09-30	28 mi
Registration #2	2019-09-30	28,377 mi
Registration #3	2019-09-30	28,377 mi
Registration #4	2019-09-30	28,377 mi
Registration #5	2019-09-30	28,377 mi
Registration #6	2019-09-30	28,377 mi

More info >



Safety ratings

NCAP rating	★★★★☆
Adult	79%
Children	77%
Pedestrian	71%
Safety systems	56%
Overall rating	72%
Video	see crash video

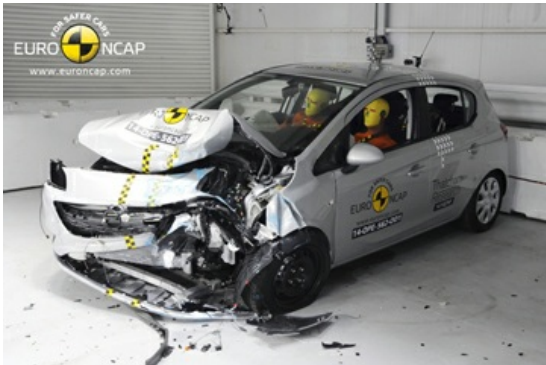

Dimensions & weight

Width	1746 mm
Height	1481 mm
Length	4021 mm
Max. allowed weight	1630 kg

Additional information

Number of seats	5
Number of axles	2
Engine number	B14XER -19WB8076LDD