



HONDA



WN57YFK

report date: 2024-03-28

General information

Make	HONDA
Model	ACCORD CTDI EX
Colour	Black
Year of manufacture	-
Top speed	132 mph
0 - 60 mph	9.3 seconds
Gearbox	6 speed Manual

Engine & fuel consumption

Power	138 BHP
Max. torque	140 Nm at 4.000 rpm
Cylinders	4
Fuel type	Diesel
Consumption city	39.2 mpg
Consumption extra urban	62.8 mpg
Consumption combined	51.4 mpg



LABEL UNKNOWN



Internet history

Entry 1

Date	2021-10-15
Pictures	9
Listing price	<a href="#">View report</a>

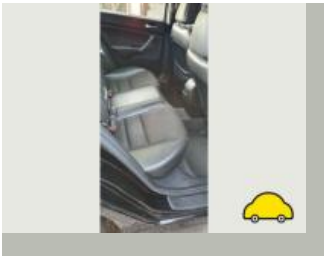

source: autotrader.co.uk



MOT history

MOT #16 2021-11-24 17:09

MOT test number 339009939744

Result ✓ Passed

Next expiry date 2022-11-23

- Advice** Offside Rear Brake pad(s) wearing thin (1.1.13 (a) (ii))
- Advice** Rear General underside corrossion
- Minor** Offside Front Track rod end ball joint dust cover damaged or deteriorated, but preventing the ingress of dirt (2.1.3 (g) (i))
- Advice** Offside Rear Suspension arm pin or bush worn but not resulting in excessive movement rear control arm bush (5.3.4 (a) (i))
- Minor** Windscreen wiper blade defective both (3.4 (b) (i))
- Minor** Windscreen damaged but not adversely affecting driver's view (3.2 (a) (i))
- Advice** Nearside Rear Suspension arm pin or bush worn but not resulting in excessive movement rear control arm (5.3.4 (a) (i))
- Minor** Nearside Front Track rod end ball joint dust cover damaged or deteriorated, but preventing the ingress of dirt (2.1.3 (g) (i))

**MOT #15**

2021-11-13 15:14

**MOT test number**

531675016462

**Result****✗ Failed****Fail** Offside Front Steering rack gaiter missing or no longer prevents the ingress of dirt (2.1.3 (g) (ii))**Minor** Nearside Front Track rod end ball joint dust cover damaged or deteriorated, but preventing the ingress of dirt (2.1.3 (g) (i))**Advice** Offside Rear Suspension arm pin or bush worn but not resulting in excessive movement rear control arm bush (5.3.4 (a) (i))**Fail** Offside Front Headlamp aim projected beam image is obviously incorrect (4.1.2 (c))**Minor** Windscreen damaged but not adversely affecting driver's view (3.2 (a) (i))**Fail** Offside Rear Integral body structure or chassis has excessive corrosion, seriously affecting its strength within 30cm of a body mounting Wheel arch (6.2.2 (d) (i))**Minor** Offside Front Track rod end ball joint dust cover damaged or deteriorated, but preventing the ingress of dirt (2.1.3 (g) (i))**Advice** Nearside Rear Suspension arm pin or bush worn but not resulting in excessive movement rear control arm (5.3.4 (a) (i))**Advice** Rear General underside corrosion**Fail** Nearside Front Headlamp aim projected beam image is obviously incorrect (4.1.2 (c))**Minor** Offside Front Lower Suspension arm ball joint dust cover severely deteriorated (5.3.4 (b) (i))**MOT #14**

2020-10-23 16:26

**MOT test number**

299289012226

**Result****✓ Passed****Advice** Rear Registration plate deteriorated but not likely to be misread (0.1 (b))

**MOT #13**

2019-10-21 14:50

**MOT test number**

317170754302

**Result**

✓ Passed

- Advice** Offside Rear Tyre slightly damaged/cracking or perishing (5.2.3 (d) (ii))
- Advice** Nearside Rear Brake pad(s) wearing thin (1.1.13 (a) (ii))
- Advice** Offside Front Brake pad(s) wearing thin (1.1.13 (a) (ii))
- Advice** Nearside Rear Tyre slightly damaged/cracking or perishing (5.2.3 (d) (ii))
- Advice** Offside Rear Brake pad(s) wearing thin (1.1.13 (a) (ii))

**MOT #12**

2018-10-23 16:05

**MOT test number**

726210835714

**Result**

✓ Passed

- Advice** Nearside Rear Suspension component mounting prescribed area is corroded but not considered excessive (5.3.6 (a) (i))
- Advice** Rear brake discs corroded
- Advice** Offside Front Headlamp has a product on the lens but not seriously reducing light output (4.1.4 (b))
- Advice** Front brake discs corroded
- Advice** Offside Rear Suspension component mounting prescribed area is corroded but not considered excessive (5.3.6 (a) (i))

**MOT #11** 2018-10-22 15:54**MOT test number** 424728164680**Result** ✗ Failed**Fail** Offside Front Headlamp lens seriously defective (4.1.1 (b) (ii))**Fail** Headlamp aim not tested (4.1.2 (b))**Advice** Front brake discs corroded**Advice** Offside Rear Suspension component mounting prescribed area is corroded but not considered excessive (5.3.6 (a) (i))**Fail** Offside Front Headlamp light intensity severely reduced (4.1.4 (a))**Fail** Offside Front Headlamp has a product on the lens so that the light output is severely reduced (4.1.4 (b))**Minor** Nearside Front Headlamp lens slightly defective (4.1.1 (b) (i))**Advice** Nearside Rear Suspension component mounting prescribed area is corroded but not considered excessive (5.3.6 (a) (i))**Advice** Rear brake discs corroded**MOT #10** 2017-11-02 16:26**MOT test number** 379480318902**Result** ✓ Passed**MOT #9** 2016-11-04 15:46**MOT test number** 415920026878**Result** ✓ Passed**MOT #8** 2015-10-29 15:08**MOT test number** 702843040448**Result** ✓ Passed**MOT #7** 2014-11-10 17:20**MOT test number** 277804614302**Result** ✓ Passed

**MOT #6** 2014-11-10 17:20**MOT test number** 469694914325**Result** ✗ Failed**Pass with rectification** Nearside Front Headlamp not working on dipped beam (1.7.5a)**Pass with rectification** Offside Rear Registration plate lamp not working (1.1.C.1d)**MOT #5** 2013-11-01 09:06**MOT test number** 417135303375**Result** ✓ Passed**Notice** Child seat fitted not allowing full inspection of adult belt**MOT #4** 2012-11-05 15:40**MOT test number** 699020012384**Result** ✓ Passed**MOT #3** 2011-11-12 15:18**MOT test number** 109406511300**Result** ✓ Passed**MOT #2** 2011-07-29 12:50**MOT test number** 949600311289**Result** ✓ Passed**Advice** Rear Brake pad(s) wearing thin (3.5.1g)**Advice** Nearside Front Anti-roll bar linkage has slight play in a pin/bush (2.4.G.2)**MOT #1** 2010-08-17 10:33**MOT test number** 912839620233**Result** ✓ Passed



Damage history

Check the damage history for this HONDA. See if, where and when this HONDA had damage and the car repair costs. We also check if this HONDA was scrapped. Download the premium report [here](#) for the results.

Damage 1

Date	
Category	
Type	

Damage 2

Date	
Category	
Type	



Extra HONDA salvage check



If this vehicle was seen at a salvage auction we offer: vehicle pictures, salvage location, retail value. Download the premium report [here](#) for more information.

More info >





Vehicle valuation

What is this car worth? See the vehicle value of this HONDA in the premium report. We check: purchase value, age, mileage, MOT history, damages and online sale prices.

Trade retail value	£ 19,999
Auction value	£ 19,999
Average private trade value	£ 19,999

More info >



Owner history

For how long did the current and previous owner(s) have this HONDA? How many owners did this HONDA have? Check it in the premium report and see all owner registrations. Download the full report [here](#).

Owner	Period
Owner	Period
Owner	Period
Owner	Period
Owner	Period
Owner	Period
Owner	Period

More info >

Plate changes

See in this check if this HONDA had different number plates.

Number of plates	1
Current registration	<b>WN57YFK</b>
Plate since	2019-09-29
Current registration	<b>WN57YFK</b>
Plate since	2019-09-29

More info >



Finance check

Check if this HONDA is financed, has an outstanding loan or finance agreement. If you are purchasing a vehicle it is smart to ensure that any finance that may have been taken out on this HONDA has been settled.

If not, and you buy this HONDA then you could lose the money and the car you paid for.

Download the premium report [here](#) and check if this HONDA is financed.

Finance company	XXXXXXXX XX
Date of agreement	XXXXXXXX XX
Agreement type	XXXXXXXX XX
Agreement term	XXXXXXXX XX
Agreement number	XXXXXXXX XX
Contact info	XXXXXXXX XX

More info >



Mileage check

Odometer	In miles
Mileage registrations	17
First mileage registration	2007-10-24
Last registration	2021-11-24
Complete history	<a href="#">See info</a>



Registration #1	2007-10-24	7 mi
Registration #2	2010-08-17	108.102 mi
Registration #3	2011-07-29	140.716 mi
Registration #4	2011-11-12	63.501 mi
Registration #5	2012-11-05	69.071 mi
Registration #6	2013-11-01	77.232 mi
Registration #7	2014-11-10	83.072 mi
Registration #8	2015-10-29	89.386 mi
Registration #9	2016-11-04	96.234 mi
Registration #10	2016-11-04	96.234 mi
Registration #11	2016-11-04	96.234 mi
Registration #12	2016-11-04	96.234 mi
Registration #13	2016-11-04	96.234 mi
Registration #14	2016-11-04	96.234 mi
Registration #15	2016-11-04	96.234 mi
Registration #16	2016-11-04	96.234 mi
Registration #17	2016-11-04	96.234 mi

More info >



Safety ratings

NCAP rating	★★★★☆
Video	<a href="#">see crash video</a>

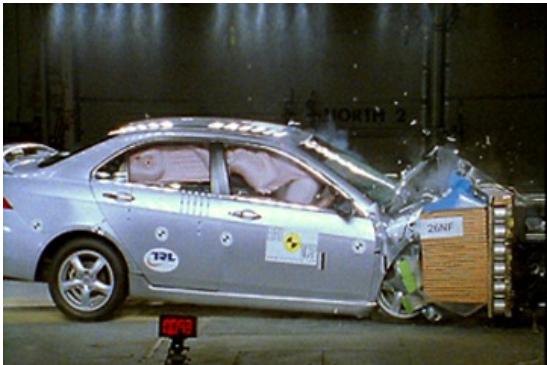

Dimensions & weight

Width	1760 mm
Height	1445 mm
Length	4665 mm
Wheel base	2670 mm
Kerb weight	1477 kg

Additional information

Fuel tank capacity	65 l
Fuel delivery	Direct Injection
Number of doors	4
Number of seats	5
Engine number	N22A13008097