



report date: 2024-03-29

General information

Make	AUDI
Model	A6 SLINE BLACK ED TDI ULT AVANT TDI ULTRA S LINE BLACK E
Colour	-
Year of manufacture	-
Top speed	140 mph
Gearbox	7 speed SEMI AUTO

Engine & fuel consumption

Power	188 BHP
Max. torque	400 Nm at 1.750 rpm
Cylinders	4
Fuel type	Diesel
Consumption city	51.4 mpg
Consumption extra urban	65.7 mpg
Consumption combined	58.9 mpg



LABEL UNKNOWN



Internet history

Entry 2

Date	2022-08-08
Pictures	12
Listing price	View report



source: cargurus.co.uk

Entry 1

Date	2021-12-31
Pictures	12
Listing price	View report

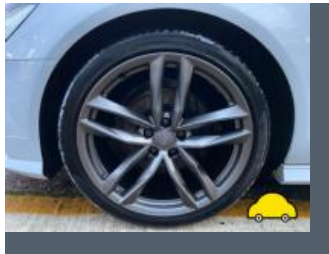

source: cargurus.co.uk



Damage history

Check the damage history for this AUDI. See if, where and when this AUDI had damage and the car repair costs. We also check if this AUDI was scrapped. Download the premium report [here](#) for the results.

Damage 1

Date	
Category	
Type	



Damage 2

Date	
Category	
Type	



Extra AUDI salvage check



If this vehicle was seen at a salvage auction we offer: vehicle pictures, salvage location, retail value. Download the premium report [here](#) for more information.

More info >



Vehicle valuation

What is this car worth? See the vehicle value of this AUDI in the premium report. We check: purchase value, age, mileage, MOT history, damages and online sale prices.

Trade retail value	£ 19,299
Auction value	£ 19,299
Average private trade value	£ 19,299

More info >



Owner history

For how long did the current and previous owner(s) have this AUDI? How many owners did this AUDI have? Check it in the premium report and see all owner registrations. Download the full report [here](#).

Owner	Since
Owner	Since
Owner	Since
Owner	Since
Owner	Since
Owner	Since
Owner	Since

More info >

Plate changes

See in this check if this AUDI had different number plates.

Number of plates	1
Current registration	
Plate since	2024-03-29
Current registration	
Plate since	2024-03-29

More info >



Finance check

Check if this AUDI is financed, has an outstanding loan or finance agreement. If you are purchasing a vehicle it is smart to ensure that any finance that may have been taken out on this AUDI has been settled.

If not, and you buy this AUDI then you could lose the money and the car you paid for.

Download the premium report [here](#) and check if this AUDI is financed.

Finance company	XXXXXXXX	XXXX
Date of agreement	XXXXXXXX	XXXX
Agreement type	XXXXXXXX	XXXX
Agreement term	XXXXXXXX	XXXX
Agreement number	XXXXXXXX	XXXX
Contact info	XXXXXXXX	XXXX

More info >



Mileage check

Mileage registrations	2
Complete history	See info



Registration #1	2019-05-20	25,000 km
Registration #2	2019-05-20	25,000 km

More info >



Car features

The AUDI factory car options list is only available in the premium report.

S0225	Air conditioning
S0295	
S0482	
S0501	
S0566	
S0567	
S0569	

View the complete AUDI factory list for this vehicle [here](#).

More info >

Safety ratings

NCAP rating	★★★★★
Adult	91%
Children	83%
Pedestrian	41%
Safety systems	86%
Overall rating	79%
Video	see crash video



Dimensions & weight

Width	1874 mm
Height	1461 mm
Length	4943 mm

Additional information

Number of axles	2
Engine number	DDDA054820