



PEUGEOT



FGI2VRJ

report date: 2024-03-29

General information

Make	PEUGEOT
Model	207 HDI CC ACTIVE
Colour	Black
Year of manufacture	2012
Top speed	119 mph
0 - 60 mph	10.9 seconds
Gearbox	6 speed Manual

Engine & fuel consumption

Power	112 BHP
Max. torque	270 Nm at 1.750 rpm
Engine capacity	1.560 cc
Cylinders	4
Fuel type	Diesel
Consumption city	47.1 mpg
Consumption extra urban	68.9 mpg
Consumption combined	58.9 mpg
CO2 emission	124 g/km
CO2 label	D





Internet history

Entry 1

Date	2021-11-04
Pictures	15
Listing price	<a href="#">View report</a>

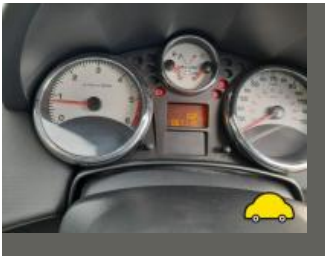

source: autotrader.co.uk



## MOT history

MOT expiry date	2024-11-07
MOT pass rate	57 %
MOT passed	8
Failed MOT tests	6
Total advice items	31
Total items failed	15

MOT #14	2023-11-08 11:43
MOT test number	111704826556
Result	✓ Passed
Next expiry date	2024-11-07

MOT #13	2023-11-03 11:22
MOT test number	143129250531
Result	✗ Failed
<div><div>Fail</div>Offside Front Outer Drive shaft joint constant velocity boot split or insecure, no longer prevents the ingress of dirt (6.1.7 (g) (ii))</div>	
<div><div>Advice</div>Long parking brake travel</div>	
<div><div>Fail</div>Nearside Front Anti-roll bar linkage ball joint excessively worn (5.3.4 (a) (i))</div>	
<div><div>Minor</div>Nearside Registration plate lamp inoperative in the case of multiple lamps or light sources (4.7.1 (b) (i))</div>	

MOT #12	2022-11-02 08:57
MOT test number	554844114978
Result	✓ Passed

MOT #11	2022-10-28 07:20
MOT test number	178866073949
Result	✗ Failed
<div><div>Fail</div>Offside Front Outer Drive shaft joint constant velocity boot split or insecure, no longer prevents the ingress of dirt (6.1.7 (g) (ii))</div>	



<b>MOT #10</b>	2021-10-08 15:41
<b>MOT test number</b>	919923725946
<b>Result</b>	✓ Passed

<b>MOT #9</b>	2021-10-08 08:29
<b>MOT test number</b>	872233235777
<b>Result</b>	✗ Failed

- Fail** Nearside Rear Direction indicator incorrect colour (4.4.3 (a))
- Fail** Nearside Front Tyre has ply or cords exposed (5.2.3 (d) (ii))
- Fail** Engine MIL inoperative or indicates a malfunction (8.2.2.2 (g))
- Advice** Front Brake disc worn, pitted or scored, but not seriously weakened (1.1.14 (a) (ii))
- Fail** Offside Rear Direction indicator incorrect colour (4.4.3 (a))
- Fail** Offside Front Tyre has ply or cords exposed (5.2.3 (d) (ii))
- Advice** Rear Brake disc worn, pitted or scored, but not seriously weakened (1.1.14 (a) (ii))

<b>MOT #8</b>	2019-03-06 09:22
<b>MOT test number</b>	502843644563
<b>Result</b>	✓ Passed

- Advice** Items removed from driver's view prior to test
- Advice** Central Front Exhaust mounting defective (6.1.2 (a))

**MOT #7**

2019-03-05 09:38

**MOT test number**

116083495997

**Result****✗ Failed**

- Fail** Offside Front Service brake excessively binding (1.2.1 (f))
- Fail** Offside Front Headlamp not working on dipped beam (4.1.1 (a) (ii))
- Advice** Nearside Front Brake pad(s) wearing thin (1.1.13 (a) (ii))
- Advice** Items removed from driver's view prior to test
- Advice** Central Front Exhaust mounting defective (6.1.2 (a))
- Advice** Offside Front Brake pad(s) wearing thin (1.1.13 (a) (ii))

**MOT #6**

2018-03-07 09:43

**MOT test number**

773972496059

**Result****✓ Passed**

- Advice** Offside Front Brake pad(s) wearing thin (3.5.1g)
- Advice** Offside Rear Brake pad(s) wearing thin (3.5.1g)
- Advice** Nearside Front brake disc worn, pitted or scored, but not seriously weakened (3.5.1i)
- Advice** Nearside Rear brake disc worn, pitted or scored, but not seriously weakened (3.5.1i)
- Advice** Nearside Front Brake pad(s) wearing thin (3.5.1g)
- Advice** Nearside Rear Brake pad(s) wearing thin (3.5.1g)
- Advice** Items removed from driver's view prior to test
- Advice** Offside Front brake disc worn, pitted or scored, but not seriously weakened (3.5.1i)
- Advice** Offside Rear brake disc worn, pitted or scored, but not seriously weakened (3.5.1i)

**MOT #5**

2018-03-07 09:43

**MOT test number**

465454801915

**Result****✗ Failed****Pass with rectification** Offside Front Tyre tread depth below requirements of 1.6mm (4.1.E.1)**Advice** Offside Rear Brake pad(s) wearing thin (3.5.1g)**Advice** Nearside Front brake disc worn, pitted or scored, but not seriously weakened (3.5.1i)**Advice** Nearside Rear brake disc worn, pitted or scored, but not seriously weakened (3.5.1i)**Advice** Nearside Front Brake pad(s) wearing thin (3.5.1g)**Pass with rectification** Nearside Rear Tyre tread depth below requirements of 1.6mm (4.1.E.1)**Advice** Nearside Rear Brake pad(s) wearing thin (3.5.1g)**Advice** Items removed from driver's view prior to test**Advice** Offside Front brake disc worn, pitted or scored, but not seriously weakened (3.5.1i)**Advice** Offside Rear brake disc worn, pitted or scored, but not seriously weakened (3.5.1i)**Advice** Offside Front Brake pad(s) wearing thin (3.5.1g)**MOT #4**

2017-03-31 11:51

**MOT test number**

869977813372

**Result****✓ Passed****MOT #3**

2017-03-31 09:12

**MOT test number**

951894362920

**Result****✗ Failed****Fail** Nearside Front Tyre tread depth below requirements of 1.6mm (4.1.E.1)**Fail** Nearside Front Anti-roll bar linkage has excessive play in a ball joint (2.4.G.2)**Fail** Offside Front Tyre tread depth below requirements of 1.6mm (4.1.E.1)



MOT #2	2016-04-04 13:20
MOT test number	411677451071
Result	✓ Passed
Advice	Front Brake pad(s) wearing thin (3.5.1g)
Advice	Front brake disc worn, pitted or scored, but not seriously weakened (3.5.1i)
Advice	Rear Brake pad(s) wearing thin (3.5.1g)

MOT #1	2015-04-09 16:51
MOT test number	655329495024
Result	✓ Passed



Tax & MOT check

✓  
**Taxed**  
**Tax due:**  
1 September 2024

✓  
**MOT**  
**Expires:**  
7 November 2024

<b>Tax status</b>	Valid until 1 September
<b>Days left</b>	124
<b>MOT expiry date</b>	7 November 2024
<b>Full MOT history</b>	<a href="#">See MOT history</a>

Tax calculation

<b>Vehicle class</b>	49
<b>Band</b>	D
<b>Single payment (12 months)</b>	£ 150,00,-
<b>Single six month payment</b>	£ 82,50,-
<b>Total payable by 12 monthly instalments</b>	£ 157,50,-





Damage history

Check the damage history for this PEUGEOT. See if, where and when this PEUGEOT had damage and the car repair costs. We also check if this PEUGEOT was scrapped. Download the premium report [here](#) for the results.

Damage 1

Date	
Category	
Type	

Damage 2

Date	
Category	
Type	



Extra PEUGEOT salvage check



If this vehicle was seen at a salvage auction we offer: vehicle pictures, salvage location, retail value. Download the premium report [here](#) for more information.

More info >



Vehicle valuation

What is this car worth? See the vehicle value of this PEUGEOT in the premium report. We check: purchase value, age, mileage, MOT history, damages and online sale prices.

Trade retail value	£ 19,999
Auction value	£ 19,999
Average private trade value	£ 19,999

More info >



Owner history

For how long did the current and previous owner(s) have this PEUGEOT? How many owners did this PEUGEOT have? Check it in the premium report and see all owner registrations. Download the full report [here](#).

Owner	Registration
Owner	Registration
Owner	Registration
Owner	Registration
Owner	Registration
Owner	Registration
Owner	Registration

More info >

Plate changes

See in this check if this PEUGEOT had different number plates.

Number of plates	1
Current registration	<b>XXXXXX</b>
Plate since	2024-03-29
Current registration	<b>XXXXXX</b>
Plate since	2024-03-29

More info >



Finance check

Check if this PEUGEOT is financed, has an outstanding loan or finance agreement. If you are purchasing a vehicle it is smart to ensure that any finance that may have been taken out on this PEUGEOT has been settled.

If not, and you buy this PEUGEOT then you could lose the money and the car you paid for.

Download the premium report [here](#) and check if this PEUGEOT is financed.

Finance company	XXXXXXXX XX
Date of agreement	XXXXXXXX XX
Agreement type	XXXXXXXX XX
Agreement term	XXXXXXXX XX
Agreement number	XXXXXXXX XX
Contact info	XXXXXXXX XX

More info >



Mileage check

Odometer	In miles
Mileage registrations	16
First mileage registration	2012-03-30
Last registration	2023-11-08
Complete history	<a href="#">See info</a>



Registration #1	2012-03-30	24 mi
Registration #2	2015-04-09	22.186 mi
Registration #3	2016-04-04	29.037 mi
Registration #4	2017-03-31	39.577 mi
Registration #5	2017-03-31	39.578 mi
Registration #6	2018-03-07	48.505 mi
Registration #7	2018-03-07	48.505 mi
Registration #8	2019-03-05	59.547 mi
Registration #9	2019-03-05	59.547 mi
Registration #10	2019-03-05	59.547 mi
Registration #11	2019-03-05	59.547 mi
Registration #12	2019-03-05	59.547 mi
Registration #13	2019-03-05	59.547 mi
Registration #14	2019-03-05	59.547 mi
Registration #15	2019-03-05	59.547 mi
Registration #16	2019-03-05	59.547 mi

More info >



Car features

The PEUGEOT factory car options list is only available in the premium report.

S0225	Air conditioning
S0295	
S0482	
S0501	
S0566	
S0567	
S0569	

View the complete PEUGEOT factory list for this vehicle [here](#).

More info >

Safety ratings

NCAP rating ★★★★★

Video [see crash video](#)

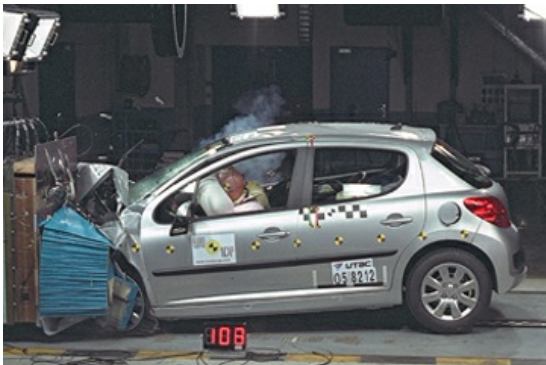

Dimensions & weight

Width	1750 mm
Height	1397 mm
Length	4037 mm
Wheel base	2540 mm
Max. allowed weight	1783 kg

Additional information

Fuel tank capacity	50 l
Fuel delivery	Direct Injection
Number of doors	2
Number of seats	4
Number of axles	2

**Engine number**

JBEF3024610