



report date: 2024-03-28

General information

Make	KIA
Model	SEDONA CRDI 3
Colour	Silver
Year of manufacture	2010
Top speed	121 mph
0 - 60 mph	11.7 seconds
Gearbox	6 speed automatic

Engine & fuel consumption

Power	192 BHP
Max. torque	436 Nm at 2.500 rpm
Engine capacity	2.199 cc
Cylinders	4
Fuel type	Diesel
Consumption city	28.3 mpg
Consumption extra urban	45.6 mpg
Consumption combined	37.7 mpg
CO2 emission	199 g/km
CO2 label	J





Internet history

Entry 2

Date	2021-12-19
Pictures	16
Listing price	<a href="#">View report</a>

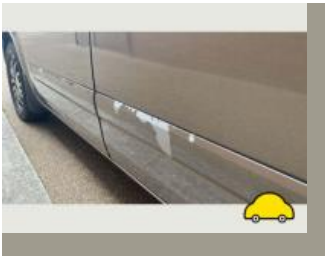

source: [autotrader.co.uk](#)

Entry 1

Date	2021-11-27
Pictures	15
Listing price	<a href="#">View report</a>



source: [yesauto.com](#)



MOT history

MOT expiry date	2024-05-08
MOT pass rate	70 %
MOT passed	7
Failed MOT tests	3
Total advice items	15
Total items failed	9

MOT #10	2023-05-09 11:09
MOT test number	991042882713
Result	✓ Passed
Next expiry date	2024-05-08
Advice	Offside Front Service brake binding but not excessively (1.2.1 (f))
Advice	Play in steering rack inner joint(s)
Advice	Offside Rear Tyre worn close to legal limit/worn on edge 235/60/17 on 3mm (5.2.3 (e))

MOT #9	2023-05-09 08:46
MOT test number	749261760389
Result	✗ Failed
Fail	Offside Headlamp not working on dipped beam (4.1.1 (a) (ii))
Fail	Nearside Stop lamp(s) not working (4.3.1 (a) (ii))
Fail	Nearside Side repeater not working (4.4.1 (a) (ii))
Advice	Offside Front Service brake binding but not excessively (1.2.1 (f))
Advice	Play in steering rack inner joint(s)
Advice	Offside Rear Tyre worn close to legal limit/worn on edge 235/60/17 on 3mm (5.2.3 (e))

**MOT #8** 2022-04-23 09:58**MOT test number** 772757230097**Result** ✓ Passed**MOT #7** 2018-06-13 12:58**MOT test number** 553466960738**Result** ✓ Passed**MOT #6** 2018-01-17 14:48**MOT test number** 622777113431**Result** ✗ Failed**Fail** Offside Front Tyre tread depth below requirements of 1.6mm (4.1.E.1)**Fail** Nearside Front Anti-roll bar has excessive play in a ball joint (2.4.G.2)**Advice** Offside Rear Tyre worn close to the legal limit (4.1.E.1)**Fail** Offside Front Headlamp aim too high (1.8)**Fail** Nearside Front Tyre tread depth below requirements of 1.6mm (4.1.E.1)**MOT #5** 2017-02-03 11:57**MOT test number** 458378367056**Result** ✓ Passed**MOT #4** 2015-12-14 12:50**MOT test number** 404652288632**Result** ✓ Passed**Advice** Front Brake pad(s) wearing thin (3.5.1g)**Advice** Offside Front Tyre worn close to the legal limit (4.1.E.1)**Advice** Nearside Front Road wheel slightly damaged (4.2.A.1a)**Advice** Nearside Front Tyre worn close to the legal limit (4.1.E.1)

**MOT #3** 2014-12-11 08:44**MOT test number** 317015944312**Result** ✓ Passed**Notice** Front brake pads very low**Notice** Nearside front wheel rim damaged**MOT #2** 2013-12-19 12:35**MOT test number** 717983753394**Result** ✓ Passed**Notice** Front brake pads worn**MOT #1** 2013-12-16 12:02**MOT test number** 375470953353**Result** ✗ Failed**Fail** Offside Headlamp aim beam image obviously incorrect (1.8.A.1b)**Notice** Front brake pads worn**Fail** Offside Side repeater missing (1.4.A.2b)



Tax & MOT check

✓  
**Taxed**  
**Tax due:**  
1 November 2024

✓  
**MOT**  
**Expires:**  
8 May 2024

<b>Tax status</b>	Valid until 1 November
<b>Days left</b>	186
<b>MOT expiry date</b>	8 May 2024
<b>Full MOT history</b>	<a href="#">See MOT history</a>

Tax calculation

<b>Vehicle class</b>	49
<b>Band</b>	J
<b>Single payment (12 months)</b>	£ 365,00,-
<b>Single six month payment</b>	£ 200,75,-
<b>Total payable by 12 monthly instalments</b>	£ 383,25,-



Damage history

Check the damage history for this KIA. See if, where and when this KIA had damage and the car repair costs. We also check if this KIA was scrapped. Download the premium report [here](#) for the results.

Damage 1

Date	
Category	
Type	

Damage 2

Date	
Category	
Type	



Extra KIA salvage check



If this vehicle was seen at a salvage auction we offer: vehicle pictures, salvage location, retail value. Download the premium report [here](#) for more information.

More info >



Vehicle valuation

What is this car worth? See the vehicle value of this KIA in the premium report. We check: purchase value, age, mileage, MOT history, damages and online sale prices.

Trade retail value	£ 19,999
Auction value	£ 19,999
Average private trade value	£ 19,999

More info >





Owner history

For how long did the current and previous owner(s) have this KIA? How many owners did this KIA have? Check it in the premium report and see all owner registrations. Download the full report [here](#).

Owner	Registration
Owner	Registration
Owner	Registration
Owner	Registration
Owner	Registration
Owner	Registration
Owner	Registration

More info >

Plate changes

See in this check if this KIA had different number plates.

Number of plates	1
Current registration	EJ60MXF
Plate since	2019-09-28
Current registration	EJ60MXF
Plate since	2019-09-28

More info >



Finance check

Check if this KIA is financed, has an outstanding loan or finance agreement. If you are purchasing a vehicle it is smart to ensure that any finance that may have been taken out on this KIA has been settled.

If not, and you buy this KIA then you could lose the money and the car you paid for.

Download the premium report [here](#) and check if this KIA is financed.

Finance company	XXXXXXXX	XXXX
Date of agreement	XXXXXXXX	XXXX
Agreement type	XXXXXXXX	XXXX
Agreement term	XXXXXXXX	XXXX
Agreement number	XXXXXXXX	XXXX
Contact info	XXXXXXXX	XXXX

More info >



Mileage check

Odometer	In miles
Mileage registrations	13
First mileage registration	2010-12-15
Last registration	2023-05-09
Complete history	<a href="#">See info</a>



Registration #1	2010-12-15	23 mi
Registration #2	2013-12-16	56.178 mi
Registration #3	2013-12-19	56.178 mi
Registration #4	2014-12-11	71.460 mi
Registration #5	2015-12-14	87.678 mi
Registration #6	2017-02-03	108.552 mi
Registration #7	2018-01-17	108.767 mi
Registration #8	2019-05-09	121.277 mi
Registration #9	2019-05-09	121.277 mi
Registration #10	2019-05-09	121.277 mi
Registration #11	2019-05-09	121.277 mi
Registration #12	2019-05-09	121.277 mi
Registration #13	2019-05-09	121.277 mi

More info >



Car features

The KIA factory car options list is only available in the premium report.

S0225	Air conditioning
S0295	
S0482	
S0501	
S0566	
S0567	
S0569	

View the complete KIA factory list for this vehicle [here](#).

More info >

Safety ratings

NCAP rating



Video

[see crash video](#)



Dimensions & weight

Width	1985 mm
Height	1805 mm
Length	4810 mm
Wheel base	2890 mm
Kerb weight	2025 kg
Max. allowed weight	2810 kg

Additional information

Fuel delivery	Direct Injection
Number of doors	5
Number of seats	7
Number of axles	2

**Engine number**

D4HBAH400981