



report date: 2024-03-28

General information

Make	MAZDA
Model	3 D TS2
Colour	Black
Year of manufacture	-
Top speed	110 mph
0 - 60 mph	13.9 seconds
Gearbox	6 speed Manual

Engine & fuel consumption

Power	110 BHP
Max. torque	310 Nm at 3.500 rpm
Cylinders	4
Fuel type	Diesel
Consumption city	38.7 mpg
Consumption extra urban	52.3 mpg
Consumption combined	46.3 mpg



LABEL UNKNOWN



Internet history

Entry 1

Date	2021-05-23
Pictures	34
Listing price	<a href="#">View report</a>

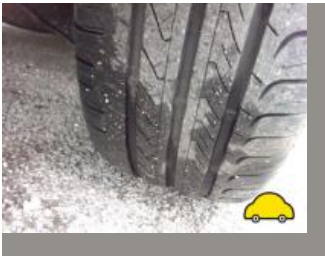
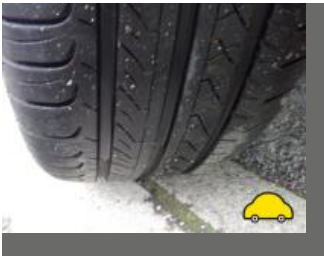

source: autotrader.co.uk

**MOT history**

<b>MOT #12</b>	2021-05-12 12:08
<b>MOT test number</b>	497961935791
<b>Result</b>	✓ Passed
<b>Next expiry date</b>	2022-05-22
<b>Advice</b>	Nearside Rear Tyre worn close to legal limit/worn on edge (5.2.3 (e))
<b>Advice</b>	Offside Rear Tyre worn close to legal limit/worn on edge (5.2.3 (e))

<b>MOT #11</b>	2021-05-12 10:08
<b>MOT test number</b>	172262674102
<b>Result</b>	✗ Failed
<b>Advice</b>	Nearside Rear Tyre worn close to legal limit/worn on edge (5.2.3 (e))
<b>Fail</b>	Offside Rear Brake pad(s) less than 1.5 mm thick (1.1.13 (a) (ii))
<b>Advice</b>	Offside Rear Tyre worn close to legal limit/worn on edge (5.2.3 (e))
<b>Fail</b>	Rear Exhaust system insecure (6.1.2 (a))
<b>Fail</b>	Nearside Rear Brake pad(s) less than 1.5 mm thick (1.1.13 (a) (ii))

<b>MOT #10</b>	2020-05-13 11:01
<b>MOT test number</b>	544295939099
<b>Result</b>	✓ Passed
<b>Advice</b>	Offside Front Tyre worn close to legal limit/worn on edge (5.2.3 (e))
<b>Advice</b>	Nearside Rear Anti-roll bar linkage ball joint has slight play (5.3.4 (a) (i))
<b>Advice</b>	Offside Rear Tyre worn close to legal limit/worn on edge (5.2.3 (e))
<b>Advice</b>	Nearside Front Tyre worn close to legal limit/worn on edge (5.2.3 (e))
<b>Advice</b>	Nearside Rear Tyre worn close to legal limit/worn on edge (5.2.3 (e))

<b>MOT #9</b>	2019-04-29 13:35
<b>MOT test number</b>	941564954973
<b>Result</b>	✓ Passed



<b>MOT #8</b>	2018-05-17 13:53
---------------	------------------

<b>MOT test number</b>	895245719583
------------------------	--------------

<b>Result</b>	✓ Passed
---------------	----------

<b>MOT #7</b>	2017-05-12 13:45
---------------	------------------

<b>MOT test number</b>	500079495274
------------------------	--------------

<b>Result</b>	✓ Passed
---------------	----------

<b>MOT #6</b>	2016-05-17 14:22
---------------	------------------

<b>MOT test number</b>	868683592656
------------------------	--------------

<b>Result</b>	✓ Passed
---------------	----------

<b>MOT #5</b>	2015-05-13 16:23
---------------	------------------

<b>MOT test number</b>	288973535426
------------------------	--------------

<b>Result</b>	✓ Passed
---------------	----------

<b>MOT #4</b>	2014-05-22 10:39
---------------	------------------

<b>MOT test number</b>	275082544489
------------------------	--------------

<b>Result</b>	✓ Passed
---------------	----------

<b>MOT #3</b>	2013-05-23 09:04
---------------	------------------

<b>MOT test number</b>	767593543119
------------------------	--------------

<b>Result</b>	✓ Passed
---------------	----------

<b>MOT #2</b>	2012-06-13 17:48
---------------	------------------

<b>MOT test number</b>	625615362172
------------------------	--------------

<b>Result</b>	✓ Passed
---------------	----------



MOT #1	2011-07-07 14:47
MOT test number	608758581167
Result	✓ Passed
Advice	Windscreen has damage to an area less than a 40mm circle outside zone 'A' (8.3.1d)
Advice	Front Brake pad(s) wearing thin (3.5.1g)



Damage history

Check the damage history for this MAZDA. See if, where and when this MAZDA had damage and the car repair costs. We also check if this MAZDA was scrapped. Download the premium report [here](#) for the results.

Damage 1

Date	
Category	
Type	

Damage 2

Date	
Category	
Type	



Extra MAZDA salvage check



If this vehicle was seen at a salvage auction we offer: vehicle pictures, salvage location, retail value. Download the premium report [here](#) for more information.

More info >



Vehicle valuation

What is this car worth? See the vehicle value of this MAZDA in the premium report. We check: purchase value, age, mileage, MOT history, damages and online sale prices.

Trade retail value	£ 19,999
Auction value	£ 19,999
Average private trade value	£ 19,999

More info >



Owner history

For how long did the current and previous owner(s) have this MAZDA? How many owners did this MAZDA have? Check it in the premium report and see all owner registrations. Download the full report [here](#).

Owner	Registration
Owner	Registration
Owner	Registration
Owner	Registration
Owner	Registration
Owner	Registration
Owner	Registration

More info >

Plate changes

See in this check if this MAZDA had different number plates.

Number of plates	1
Current registration	<b>XXXXXX</b>
Plate since	2020-01-01
Current registration	<b>XXXXXX</b>
Plate since	2020-01-01

More info >





Finance check

Check if this MAZDA is financed, has an outstanding loan or finance agreement. If you are purchasing a vehicle it is smart to ensure that any finance that may have been taken out on this MAZDA has been settled.

If not, and you buy this MAZDA then you could lose the money and the car you paid for.

Download the premium report [here](#) and check if this MAZDA is financed.

Finance company	XXXXXXXXXX	XXXX
Date of agreement	XXXXXXXXXX	XXXX
Agreement type	XXXXXXXXXX	XXXX
Agreement term	XXXXXXXXXX	XXXX
Agreement number	XXXXXXXXXX	XXXX
Contact info	XXXXXXXXXX	XXXX

More info >



Mileage check

Odometer	In miles
Mileage registrations	14
First mileage registration	2008-08-14
Last registration	2021-05-12
Complete history	<a href="#">See info</a>



Registration #1	2008-08-14	27 mi
Registration #2	2011-07-07	64.343 mi
Registration #3	2012-06-13	75.785 mi
Registration #4	2013-05-23	83.464 mi
Registration #5	2014-05-22	91.311 mi
Registration #6	2015-05-13	99.795 mi
Registration #7	2016-05-17	107.866 mi
Registration #8	2017-05-22	115.337 mi
Registration #9	2018-05-22	122.337 mi
Registration #10	2019-05-22	129.337 mi
Registration #11	2020-05-22	136.337 mi
Registration #12	2021-05-22	143.337 mi
Registration #13	2022-05-22	150.337 mi
Registration #14	2023-05-22	157.337 mi

More info >



Safety ratings

NCAP rating	★★★★★
Video	<a href="#">see crash video</a>



Dimensions & weight

Width	1755 mm
Height	1615 mm
Length	4505 mm
Wheel base	2750 mm
Kerb weight	1535 kg
Max. allowed weight	2245 kg

Additional information

Fuel tank capacity	60 l
Fuel delivery	Direct Injection
Number of doors	5
Number of seats	7
Number of axles	2
Engine number	RF 330878