



HYUNDAI



report date: 2024-03-29

General information

Make	HYUNDAI
Model	KONA PREMIUM GT
Colour	Red
Year of manufacture	2018
Top speed	127 mph
0 - 60 mph	7.9 seconds
Gearbox	7 speed Dual Clutch

Engine & fuel consumption

Power	175 BHP
Max. torque	265 Nm at 1.500 rpm
Engine capacity	1.591 cc
Cylinders	4
Fuel type	Petrol
Consumption city	35.3 mpg
Consumption extra urban	47.1 mpg
Consumption combined	42.2 mpg
CO2 emission	153 g/km
CO2 label	G





Internet history

Entry 3

Date	2021-10-02
Pictures	0
Listing price	View report

source: [heycar.co.uk](#)

Entry 2

Date	2021-09-07
Pictures	1
Listing price	View report



source: [autotrader.co.uk](#)

Entry 1

Date	2021-08-28
Pictures	0
Listing price	View report

source: [heycar.co.uk](#)



MOT history

MOT expiry date	2024-12-21
MOT pass rate	100 %
MOT passed	4
Failed MOT tests	0
Total advice items	0
Total items failed	0

MOT #4	2023-11-22 10:48
MOT test number	649306873431
Result	✓ Passed
Next expiry date	2024-12-21

MOT #3	2022-12-22 09:41
MOT test number	784204924714
Result	✓ Passed

MOT #2	2022-04-26 08:00
MOT test number	449264337420
Result	✓ Passed

MOT #1	2021-05-06 13:13
MOT test number	389594517643
Result	✓ Passed



Tax & MOT check

✓
Taxed
Tax due:
1 February 2025

✓
MOT
Expires:
21 December 2024

Tax status	Valid until 1 February
Days left	277
MOT expiry date	21 December 2024
Full MOT history	See MOT history

Tax calculation

Vehicle class	48
Band	I
First licence fee (12 months)	£ 645,00,-
Standard rate (12 months)	£ 180,00,-
Standard rate (6 months)	£ 99,00,-
Premium rate (12 months)	£ 570,00,-
Premium rate (6 months)	£ 313,50,-



Damage history

Check the damage history for this HYUNDAI. See if, where and when this HYUNDAI had damage and the car repair costs. We also check if this HYUNDAI was scrapped. Download the premium report [here](#) for the results.

Damage 1

Date	
Category	
Type	

Damage 2

Date	
Category	
Type	



Extra HYUNDAI salvage check



If this vehicle was seen at a salvage auction we offer: vehicle pictures, salvage location, retail value. Download the premium report [here](#) for more information.

More info >



Vehicle valuation

What is this car worth? See the vehicle value of this HYUNDAI in the premium report. We check: purchase value, age, mileage, MOT history, damages and online sale prices.

Trade retail value	£ 19,999
Auction value	£ 19,999
Average private trade value	£ 19,999

More info >



Owner history

For how long did the current and previous owner(s) have this HYUNDAI? How many owners did this HYUNDAI have? Check it in the premium report and see all owner registrations. Download the full report [here](#).

Owner	Registration
Owner	Registration
Owner	Registration
Owner	Registration
Owner	Registration
Owner	Registration
Owner	Registration

More info >

Plate changes

See in this check if this HYUNDAI had different number plates.

Number of plates	1
Current registration	YS18DDU
Plate since	2019-03-29
Current registration	YS18DDU
Plate since	2019-03-29

More info >



Finance check

Check if this HYUNDAI is financed, has an outstanding loan or finance agreement. If you are purchasing a vehicle it is smart to ensure that any finance that may have been taken out on this HYUNDAI has been settled.

If not, and you buy this HYUNDAI then you could lose the money and the car you paid for.

Download the premium report [here](#) and check if this HYUNDAI is financed.

Finance company	XXXXXXXX	XXXX
Date of agreement	XXXXXXXX	XXXX
Agreement type	XXXXXXXX	XXXX
Agreement term	XXXXXXXX	XXXX
Agreement number	XXXXXXXX	XXXX
Contact info	XXXXXXXX	XXXX

More info >



Mileage check

Odometer	In miles
Mileage registrations	8
First mileage registration	2018-05-16
Last registration	2023-11-22
Complete history	See info



Registration #1	2018-05-16	11 mi
Registration #2	2021-05-06	9.416 mi
Registration #3	2018-05-16	11.117 mi
Registration #4	2018-05-16	11.117 mi
Registration #5	2018-05-16	11.117 mi
Registration #6	2018-05-16	11.117 mi
Registration #7	2018-05-16	11.117 mi
Registration #8	2018-05-16	11.117 mi

More info >



Car features

The HYUNDAI factory car options list is only available in the premium report.

S0225	Air conditioning
S0295	
S0482	
S0501	
S0566	
S0567	
S0569	

View the complete HYUNDAI factory list for this vehicle [here](#).

More info >

Safety ratings

NCAP rating	★★★★★
Adult	87%
Children	85%
Pedestrian	62%
Safety systems	60%
Overall rating	76%
Video	see crash video

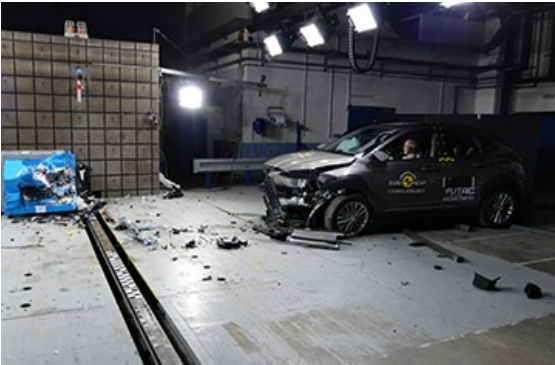

Dimensions & weight

Width	1800 mm
Height	1565 mm
Length	4165 mm
Wheel base	2600 mm
Kerb weight	1496 kg
Max. allowed weight	1910 kg

Additional information

Fuel tank capacity	50 l
Fuel delivery	Direct Injection
Number of doors	5
Number of seats	5

Number of axles	2
Engine number	G4FJJU375051