



report date: 2024-03-29

General information

Make	FORD
Model	C-MAX ZETEC 100
Colour	Blue
Year of manufacture	-
Top speed	107 mph
0 - 60 mph	12.9 seconds
Gearbox	5 speed Manual

Engine & fuel consumption

Power	100 BHP
Max. torque	145 Nm at 4.000 rpm
Cylinders	4
Fuel type	Petrol
Consumption city	31.7 mpg
Consumption extra urban	49.6 mpg
Consumption combined	40.9 mpg



LABEL UNKNOWN



Internet history

Entry 1

Date	2021-06-17
Pictures	10
Listing price	View report

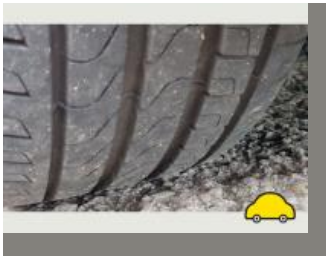

source: autotrader.co.uk

**MOT history**

MOT #14	2022-06-08 14:02
MOT test number	641792027563
Result	✓ Passed
Next expiry date	2023-06-09
Advice	Nearside Front Direction indicator slightly discoloured (4.4.3 (a))
Advice	Exhaust heat shield insecure

MOT #13	2022-06-08 13:02
MOT test number	428751762712
Result	✗ Failed
Advice	Exhaust heat shield insecure
Advice	Nearside Front Direction indicator slightly discoloured (4.4.3 (a))
Fail	Offside Rear Road wheel fixing loose (5.2.1 (a) (i))

MOT #12	2021-06-10 11:35
MOT test number	857321870997
Result	✓ Passed

MOT #11	2021-06-10 11:35
MOT test number	458695233490
Result	✗ Failed
Pass with rectification	Registration plate lamp does not illuminate simultaneously with the position lamps both (4.7.2 (a))
Pass with rectification	Bonnet seriously at risk of opening inadvertently (3.1 (b) (ii))
Pass with rectification	Nearside Front Position lamp not working (4.2.1 (a) (ii))

MOT #10	2020-06-30 13:27
MOT test number	565047348183
Result	✓ Passed

**MOT #9** 2019-07-29 12:43**MOT test number** 468509720104**Result** ✓ Passed**MOT #8** 2019-07-25 08:08**MOT test number** 487461227065**Result** ✗ Failed**Fail** Front Brake pad(s) less than 1.5 mm thick (1.1.13 (a) (ii))**Fail** Offside Rear Direction indicator incorrect colour (4.4.3 (a))**MOT #7** 2018-07-25 14:50**MOT test number** 791669509046**Result** ✓ Passed**MOT #6** 2018-07-25 09:48**MOT test number** 736341497635**Result** ✗ Failed**Pass with rectification** Nearside Registration plate lamp does not illuminate simultaneously with the position lamps (4.7.2 (a))**Fail** Offside Front Tyre tread depth below requirements of 1.6mm inner edge (5.2.3 (e))**Fail** Offside Rear Tyre tread depth below requirements of 1.6mm inner edge (5.2.3 (e))**Fail** Nearside Rear Tyre tread depth below requirements of 1.6mm inner edge (5.2.3 (e))**MOT #5** 2017-07-06 12:46**MOT test number** 593566959225**Result** ✓ Passed**Advice** Offside Front Tyre worn close to the legal limit (4.1.E.1)**Advice** Nearside Front Tyre worn close to the legal limit (4.1.E.1)



MOT #4	2016-07-30 09:48
---------------	------------------

MOT test number	856827337049
------------------------	--------------

Result	✓ Passed
---------------	----------

MOT #3	2015-07-13 11:34
---------------	------------------

MOT test number	235144695490
------------------------	--------------

Result	✓ Passed
---------------	----------

Advice	Front Brake pad(s) wearing thin (3.5.1g)
---------------	--

MOT #2	2014-07-18 13:53
---------------	------------------

MOT test number	797589694101
------------------------	--------------

Result	✓ Passed
---------------	----------

Advice	Offside Rear Direction indicator slightly discoloured (1.4.A.2f)
---------------	--

Notice	Vehicle's internal headlight adjuster altered to recheck lights
---------------	---

MOT #1	2013-07-23 10:32
---------------	------------------

MOT test number	399304803454
------------------------	--------------

Result	✓ Passed
---------------	----------



Damage history

Check the damage history for this FORD. See if, where and when this FORD had damage and the car repair costs. We also check if this FORD was scrapped. Download the premium report [here](#) for the results.

Damage 1

Date	
Category	
Type	

Damage 2

Date	
Category	
Type	



Extra FORD salvage check



If this vehicle was seen at a salvage auction we offer: vehicle pictures, salvage location, retail value. Download the premium report [here](#) for more information.

More info >



Vehicle valuation

What is this car worth? See the vehicle value of this FORD in the premium report. We check: purchase value, age, mileage, MOT history, damages and online sale prices.

Trade retail value	£ 19,299
Auction value	£ 19,299
Average private trade value	£ 19,299

More info >



Owner history

For how long did the current and previous owner(s) have this FORD? How many owners did this FORD have? Check it in the premium report and see all owner registrations. Download the full report [here](#).

Owner	Since
Owner	Since
Owner	Since
Owner	Since
Owner	Since
Owner	Since
Owner	Since

More info >

Plate changes

See in this check if this FORD had different number plates.

Number of plates	1
Current registration	EN10FVA
Plate since	2019-03-29
Current registration	EN10FVA
Plate since	2019-03-29

More info >



Finance check

Check if this FORD is financed, has an outstanding loan or finance agreement. If you are purchasing a vehicle it is smart to ensure that any finance that may have been taken out on this FORD has been settled.

If not, and you buy this FORD then you could lose the money and the car you paid for.

Download the premium report [here](#) and check if this FORD is financed.

Finance company	XXXXXXXXXX	XXXX
Date of agreement	XXXXXXXXXX	XXXX
Agreement type	XXXXXXXXXX	XXXX
Agreement term	XXXXXXXXXX	XXXX
Agreement number	XXXXXXXXXX	XXXX
Contact info	XXXXXXXXXX	XXXX

More info >



Mileage check

Odometer	In miles
Mileage registrations	16
First mileage registration	2010-07-24
Last registration	2022-06-08
Complete history	See info



Registration #1	2010-07-24	7 mi
Registration #2	2013-07-23	11.666 mi
Registration #3	2014-07-18	23.310 mi
Registration #4	2015-07-13	39.266 mi
Registration #5	2016-07-30	55.116 mi
Registration #6	2017-07-06	67.508 mi
Registration #7	2018-07-25	83.408 mi
Registration #8	2018-07-25	83.414 mi
Registration #9	2019-06-20	95.377 mi
Registration #10	2019-06-20	95.377 mi
Registration #11	2019-06-20	95.377 mi
Registration #12	2019-06-20	95.377 mi
Registration #13	2019-06-20	95.377 mi
Registration #14	2019-06-20	95.377 mi
Registration #15	2019-06-20	95.377 mi
Registration #16	2019-06-20	95.377 mi

More info >



Car features

The FORD factory car options list is only available in the premium report.

S0225	Air conditioning
S0295	
S0482	
S0501	
S0566	
S0567	
S0569	

View the complete FORD factory list for this vehicle [here](#).

More info >

Safety ratings

NCAP rating

Video [see crash video](#)



Dimensions & weight

Width	2022 mm
Height	1595 mm
Length	4333 mm
Wheel base	2640 mm
Kerb weight	1372 kg
Max. allowed weight	1855 kg

Additional information

Fuel tank capacity	53 l
Fuel delivery	Multi-Point Injection
Number of doors	5
Number of seats	5

Number of axles	2
Engine number	AL38072