



report date: 2024-03-28

## General information

Make	VAUXHALL
Model	CORSA SRI VX-LINE NAV BLACK
Colour	White
Year of manufacture	2018
Top speed	109 mph
0 - 60 mph	13.2 seconds
Gearbox	5 speed Manual

## Engine & fuel consumption

Power	89 BHP
Max. torque	130 Nm at 4.000 rpm
Engine capacity	1.398 cc
Cylinders	4
Fuel type	Petrol
Consumption city	39.2 mpg
Consumption extra urban	58.9 mpg
Consumption combined	43.5 mpg
CO2 emission	130 g/km
CO2 label	D

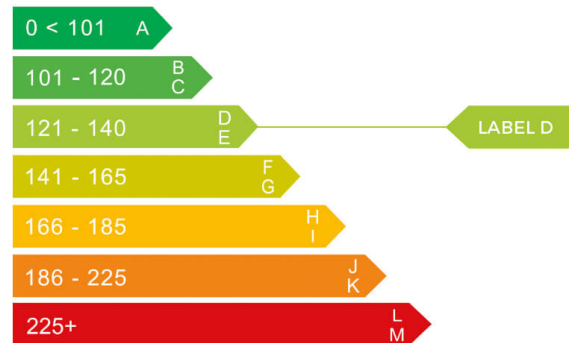



Internet history

Entry 2

Date	2021-07-25
Pictures	13
Listing price	<a href="#">View report</a>



source: yesauto.com

Entry 1

Date	2021-07-07
Pictures	0
Listing price	<a href="#">View report</a>

source: cargurus.co.uk

**MOT history**

<b>MOT expiry date</b>	2024-07-30
<b>MOT pass rate</b>	100 %
<b>MOT passed</b>	3
<b>Failed MOT tests</b>	0
<b>Total advice items</b>	4
<b>Total items failed</b>	0

**MOT #3** 2023-07-27 07:49**MOT test number** 571716147092**Result** Passed**Next expiry date** 2024-07-30**Minor** Offside Windscreen damaged but not adversely affecting driver's view (3.2 (a) (i))**Minor** Offside Windscreen wiper blade defective (3.4 (b) (i))**Advice** Front Brake pad(s) wearing thin (1.1.13 (a) (ii))**Minor** Nearside Windscreen wiper blade defective (3.4 (b) (i))**MOT #2** 2022-07-29 08:21**MOT test number** 579094676533**Result** Passed**MOT #1** 2021-07-07 15:33**MOT test number** 907860352679**Result** Passed



Tax & MOT check

✓  
**Taxed**  
**Tax due:**  
1 August 2024

✓  
**MOT**  
**Expires:**  
30 July 2024

Tax status	Valid until 1 August
Days left	94
MOT expiry date	30 July 2024
Full MOT history	<a href="#">See MOT history</a>

Tax calculation

Vehicle class	48
Band	G
First licence fee (12 months)	£ 210,00,-
Standard rate (12 months)	£ 180,00,-
Standard rate (6 months)	£ 99,00,-
Premium rate (12 months)	£ 570,00,-
Premium rate (6 months)	£ 313,50,-



Damage history

Check the damage history for this VAUXHALL. See if, where and when this VAUXHALL had damage and the car repair costs. We also check if this VAUXHALL was scrapped. Download the premium report [here](#) for the results.

Damage 1

Date	
Category	
Type	



Damage 2

Date	
Category	
Type	



Extra VAUXHALL salvage check



If this vehicle was seen at a salvage auction we offer: vehicle pictures, salvage location, retail value. Download the premium report [here](#) for more information.

More info >



Vehicle valuation

What is this car worth? See the vehicle value of this VAUXHALL in the premium report. We check: purchase value, age, mileage, MOT history, damages and online sale prices.

Trade retail value	£ 19,999
Auction value	£ 19,999
Average private trade value	£ 19,999

More info >



Owner history

For how long did the current and previous owner(s) have this VAUXHALL? How many owners did this VAUXHALL have? Check it in the premium report and see all owner registrations. Download the full report [here](#).

Owner	Registration
Owner	Registration
Owner	Registration
Owner	Registration
Owner	Registration
Owner	Registration
Owner	Registration

More info >

Plate changes

See in this check if this VAUXHALL had different number plates.

Number of plates	1
Current registration	<b>HS18GYZ</b>
Plate since	2019-06-29
Current registration	<b>HS18GYZ</b>
Plate since	2019-06-29

More info >



Finance check

Check if this VAUXHALL is financed, has an outstanding loan or finance agreement. If you are purchasing a vehicle it is smart to ensure that any finance that may have been taken out on this VAUXHALL has been settled.

If not, and you buy this VAUXHALL then you could lose the money and the car you paid for.

Download the premium report [here](#) and check if this VAUXHALL is financed.

Finance company	XXXXXXXX XX
Date of agreement	XXXXXXXX XX
Agreement type	XXXXXXXX XX
Agreement term	XXXXXXXX XX
Agreement number	XXXXXXXX XX
Contact info	XXXXXXXX XX

More info >



Mileage check

Odometer	In miles
Mileage registrations	6
First mileage registration	2018-07-31
Last registration	2023-07-27
Complete history	<a href="#">See info</a>



Registration #1	2018-07-31	11 mi
Registration #2	2019-07-27	25,277 mi
Registration #3	2021-07-07	19,143 mi
Registration #4	2022-07-27	25,277 mi
Registration #5	2023-07-27	25,277 mi
Registration #6	2023-07-27	25,277 mi

More info >



Safety ratings

NCAP rating	★★★★☆
Adult	79%
Children	77%
Pedestrian	71%
Safety systems	56%
Overall rating	72%
Video	<a href="#">see crash video</a>

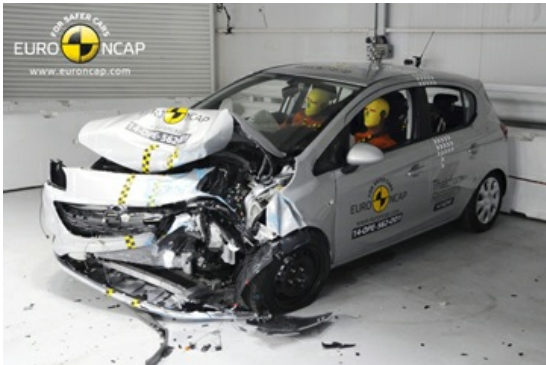

Dimensions & weight

Width	1746 mm
Height	1481 mm
Length	4021 mm
Wheel base	2510 mm
Kerb weight	1088 kg
Max. allowed weight	1630 kg

Additional information

Fuel tank capacity	45 l
Fuel delivery	Multi-Point Injection
Number of doors	5
Number of seats	5
Number of axles	2
Engine number	B14XER -19TW5771LDD