



RENAULT

SL6IRWU

report date: 2024-03-29

General information

Make	RENAULT
Model	WIND GT LINE VVT
Colour	Black
Year of manufacture	2011
Top speed	125 mph
0 - 100 km/h	9.2 seconds
0 - 60 mph	9.2 seconds
Gearbox	5 speed Manual

Engine & fuel consumption

Power	98 kW / 133 HP / 133 BHP
Max. torque	160 Nm at 4.400 rpm
Engine capacity	1.598 cc
Cylinders	4
Fuel type	Petrol
Consumption city	31.0 mpg
Consumption extra urban	49.6 mpg
Consumption combined	40.9 mpg
CO2 emission	159 g/km
CO2 label	G





Internet history

Entry 1

Date	2022-01-13
Pictures	26
Listing price	<a href="#">View report</a>

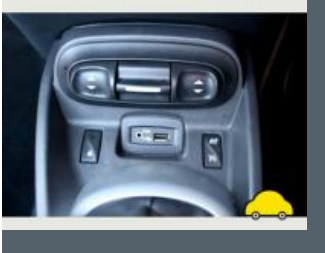

source: autotrader.co.uk



MOT history

MOT expiry date	2024-07-02
MOT pass rate	63 %
MOT passed	10
Failed MOT tests	6
Total advice items	29
Total items failed	12

MOT #16	2023-07-03 09:58
MOT test number	548175285173
Result	✓ Passed
Next expiry date	2024-07-02
Advice	Front Sub-frame corroded but not seriously weakened (5.3.3 (b) (i))
Advice	Nearside Rear Brake pipe corroded, covered in grease or other material (1.1.11 (c))
Advice	Central Exhaust has a minor leak of exhaust gases (6.1.2 (a))
Advice	Offside Rear Brake pipe corroded, covered in grease or other material (1.1.11 (c))

MOT #15	2022-01-26 13:07
MOT test number	648716184274
Result	✓ Passed
Advice	Exhaust has a minor leak of exhaust gases (6.1.2 (a))

**MOT #14**

2022-01-24 10:50

**MOT test number**

829250437574

**Result****✗ Failed****Advice** Exhaust has a minor leak of exhaust gases (6.1.2 (a))**Fail** Offside Front Coil spring fractured or broken (5.3.1 (b) (i))**Fail** Parking brake lever has excessive movement indicating incorrect adjustment (1.1.6 (c))**Fail** Parking brake efficiency below requirements (1.4.2 (a) (i))**Fail** Brake pipe excessively corroded Both front to rear (1.1.11 (c))**MOT #13**

2021-05-05 17:01

**MOT test number**

877046458418

**Result****✓ Passed****MOT #12**

2020-05-22 15:27

**MOT test number**

982013254044

**Result****✓ Passed****MOT #11**

2020-05-22 08:15

**MOT test number**

734237484578

**Result****✗ Failed****Advice** Offside Rear Brake disc worn, pitted or scored, but not seriously weakened imbalance due to condition of disc (1.1.14 (a) (ii))**Fail** Rear Brakes imbalanced across an axle Axle 2 (1.2.1 (b) (i))**Advice** Nearside Front Suspension arm ball joint has slight play (5.3.4 (a) (i))**Advice** Nearside Rear Brake disc worn, pitted or scored, but not seriously weakened imbalance due to condition of disc (1.1.14 (a) (ii))**Advice** Nearside Front Wheel bearing slightly noisy (5.1.3 (b) (i))

**MOT #10**

2019-05-15 15:17

**MOT test number**

275127875200

**Result**

✓ Passed

**Advice** Nearside Rear Brake disc worn, pitted or scored, but not seriously weakened (1.1.14 (a) (ii))**Advice** Nearside Rear Suspension arm ball joint has slight play (5.3.4 (a) (i))**Advice** Offside Rear Brake disc worn, pitted or scored, but not seriously weakened (1.1.14 (a) (ii))**MOT #9**

2019-05-15 08:18

**MOT test number**

848407973552

**Result**

✗ Failed

**Advice** Front Registration plate insecure but not likely to fall off (0.1 (a))**Advice** Nearside Rear Brake disc worn, pitted or scored, but not seriously weakened (1.1.14 (a) (ii))**Advice** Offside Rear Service brake binding but not excessively (1.2.1 (f))**Advice** Nearside Rear Direction indicator slightly discoloured (4.4.3 (a))**Fail** Offside Headlamp not working on dipped beam (4.1.1 (a) (ii))**Fail** Offside Front Tyre tread depth below requirements of 1.6mm (5.2.3 (e))**Advice** Offside Rear Service brake binding but not excessively (1.2.1 (f))**Advice** Offside Rear Brake disc worn, pitted or scored, but not seriously weakened (1.1.14 (a) (ii))**Advice** Nearside Rear Suspension arm ball joint has slight play (5.3.4 (a) (i))**Advice** Offside Rear Direction indicator slightly discoloured (4.4.3 (a))**MOT #8**

2018-05-21 11:38

**MOT test number**

575564648800

**Result**

✓ Passed

**MOT #7** 2017-05-26 09:57**MOT test number** 944373992217**Result** ✓ Passed**MOT #6** 2016-09-30 10:22**MOT test number** 863492454733**Result** ✓ Passed

**Advice** Nearside Front Macpherson strut has slight movement in the upper support bearing assembly (2.5.B.1b)

**Advice** Nearside Front Suspension arm has slight play in a ball joint (2.4.G.2)

**MOT #5** 2016-09-30 08:49**MOT test number** 481950360091**Result** ✗ Failed

**Fail** Nearside Track rod end ball joint has excessive play (2.2.B.1f)

**Advice** Nearside Front Suspension arm has slight play in a ball joint (2.4.G.2)

**Advice** Nearside Front Macpherson strut has slight movement in the upper support bearing assembly (2.5.B.1b)

**MOT #4** 2015-10-23 10:29**MOT test number** 214797934075**Result** ✓ Passed

**Advice** Handbrake lever is high.

**Advice** Slight damage to front number plate.



MOT #3	2015-10-23 10:29
MOT test number	154337805587
Result	✗ Failed
Pass with rectification	Offside Headlamp aim too low (1.8)
Advice	Slight damage to front number plate.
Advice	Handbrake lever is high.

MOT #2	2014-10-27 17:40
MOT test number	649780804349
Result	✓ Passed

MOT #1	2014-10-27 11:36
MOT test number	708330404313
Result	✗ Failed
Fail	Offside Rear Tyre(s) incorrect because different size tyres are fitted on the same axle. (4.1.A.1a)
Fail	Offside Front Tyre(s) incorrect because different size tyres are fitted on the same axle. (4.1.A.1a)
Fail	Offside Front Tyre fouling a part of the vehicle (4.1.D.2)



Tax & MOT check

✓  
**Taxed**  
**Tax due:**  
1 July 2024

✓  
**MOT**  
**Expires:**  
2 July 2024

<b>Tax status</b>	Valid until 1 July
<b>Days left</b>	63
<b>MOT expiry date</b>	2 July 2024
<b>Full MOT history</b>	<a href="#">See MOT history</a>

Tax calculation

<b>Vehicle class</b>	48
<b>Band</b>	G
<b>Single payment (12 months)</b>	£ 240,00,-
<b>Single six month payment</b>	£ 132,00,-
<b>Total payable by 12 monthly instalments</b>	£ 252,00,-





Damage history

Check the damage history for this RENAULT. See if, where and when this RENAULT had damage and the car repair costs. We also check if this RENAULT was scrapped. Download the premium report [here](#) for the results.

Damage 1

Date	
Category	
Type	

Damage 2

Date	
Category	
Type	



Extra RENAULT salvage check



If this vehicle was seen at a salvage auction we offer: vehicle pictures, salvage location, retail value. Download the premium report [here](#) for more information.

More info >



Vehicle valuation

What is this car worth? See the vehicle value of this RENAULT in the premium report. We check: purchase value, age, mileage, MOT history, damages and online sale prices.

Trade retail value	£ 19,999
Auction value	£ 19,999
Average private trade value	£ 19,999

More info >



Owner history

For how long did the current and previous owner(s) have this RENAULT? How many owners did this RENAULT have? Check it in the premium report and see all owner registrations. Download the full report [here](#).

Owner	Start date
Owner	Start date
Owner	Start date
Owner	Start date
Owner	Start date
Owner	Start date
Owner	Start date

More info >

Plate changes

See in this check if this RENAULT had different number plates.

Number of plates	1
Current registration	<b>XXXXXX</b>
Plate since	2020-01-01
Current registration	<b>XXXXXX</b>
Plate since	2020-01-01

More info >



Finance check

Check if this RENAULT is financed, has an outstanding loan or finance agreement. If you are purchasing a vehicle it is smart to ensure that any finance that may have been taken out on this RENAULT has been settled.

If not, and you buy this RENAULT then you could lose the money and the car you paid for.

Download the premium report [here](#) and check if this RENAULT is financed.

Finance company	RENAULT	2024
Date of agreement	RENAULT	2024
Agreement type	RENAULT	2024
Agreement term	RENAULT	2024
Agreement number	RENAULT	2024
Contact info	RENAULT	2024

More info >



Mileage check

Odometer	In miles
Mileage registrations	18
First mileage registration	2011-10-31
Last registration	2023-07-03
Complete history	<a href="#">See info</a>



Registration #1	2011-10-31	8 mi
Registration #2	2014-10-27	24.589 mi
Registration #3	2014-10-27	24.591 mi
Registration #4	2015-10-23	35.197 mi
Registration #5	2015-10-23	35.197 mi
Registration #6	2016-09-30	43.854 mi
Registration #7	2016-09-30	43.854 mi
Registration #8	2017-05-26	46.020 mi
Registration #9	2018-05-21	52.997 mi
Registration #10	2019-05-20	55.277 mi
Registration #11	2019-05-20	55.277 mi
Registration #12	2019-05-20	55.277 mi
Registration #13	2019-05-20	55.277 mi
Registration #14	2019-05-20	55.277 mi
Registration #15	2019-05-20	55.277 mi
Registration #16	2019-05-20	55.277 mi
Registration #17	2019-05-20	55.277 mi
Registration #18	2019-05-20	55.277 mi

More info >



Car features

The RENAULT factory car options list is only available in the premium report.

S0225	Air conditioning
S0295	
S0482	
S0501	
S0566	
S0567	
S0569	

View the complete RENAULT factory list for this vehicle [here](#).

More info >

Safety ratings

NCAP rating



Video

[see crash video](#)

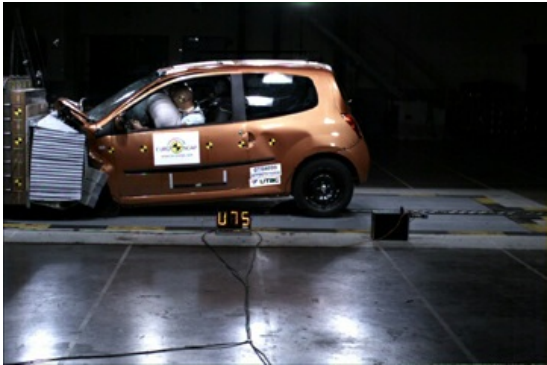

Dimensions & weight

Width	1913 mm
Height	1381 mm
Length	3833 mm
Wheel base	2368 mm
Kerb weight	1131 kg
Max. allowed weight	1383 kg

Additional information

Fuel tank capacity	40 l
Fuel delivery	Multi-Point Injection
Number of doors	2
Number of seats	2

<b>Number of axles</b>	2
<b>Engine number</b>	D011593