



SK68NPD

report date: 2024-03-28

General information

Make	AUDI
Model	A1 SPORTBACK TDI S LINE
Colour	Black
Year of manufacture	2018
Top speed	124 mph
0 - 60 mph	9.5 seconds
Gearbox	7 speed Semi-Automatic

Engine & fuel consumption

Power	114 BHP
Max. torque	250 Nm at 3.000 rpm
Engine capacity	1.598 cc
Cylinders	4
Fuel type	Diesel
Consumption city	62.8 mpg
Consumption extra urban	80.7 mpg
Consumption combined	72.4 mpg
CO2 emission	101 g/km
CO2 label	B





Internet history

Entry 1

Date	2021-10-11
Pictures	18
Listing price	View report

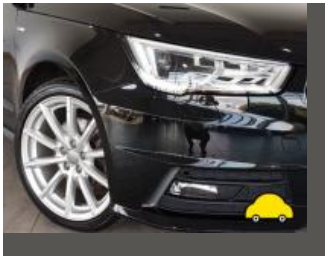

source: [autotrader.co.uk](https://www.autotrader.co.uk)



MOT history

MOT expiry date	2024-09-20
MOT pass rate	75 %
MOT passed	3
Failed MOT tests	1
Total advice items	8
Total items failed	1

MOT #4	2023-09-20 12:05
MOT test number	369557992690
Result	✓ Passed
Next expiry date	2024-09-20
Advice	Nearside Front Suspension arm pin or bush worn but not resulting in excessive movement (5.3.4 (a) (i))
Advice	Front Tyre worn close to legal limit/worn on edge both front tyres have very worn inside edge (limits just met) (5.2.3 (e))
Advice	Front Inner Brake disc worn, pitted or scored, but not seriously weakened both sides (1.1.14 (a) (ii))
Advice	Rear Inner Brake disc worn, pitted or scored, but not seriously weakened both sides (1.1.14 (a) (ii))

MOT #3	2023-09-19 12:43
MOT test number	764438377258
Result	✗ Failed
Advice	Rear Inner Brake disc worn, pitted or scored, but not seriously weakened both sides (1.1.14 (a) (ii))
Advice	Nearside Front Suspension arm pin or bush worn but not resulting in excessive movement (5.3.4 (a) (i))
Advice	Front Tyre worn close to legal limit/worn on edge both front tyres have very worn inside edge (limits just met) (5.2.3 (e))
Advice	Front Inner Brake disc worn, pitted or scored, but not seriously weakened both sides (1.1.14 (a) (ii))
Fail	Offside Front Suspension arm pin or bush excessively worn (5.3.4 (a) (i))



MOT #2	2022-09-19 08:54
MOT test number	589392075299
Result	✓ Passed

MOT #1	2021-09-21 10:04
MOT test number	843263953328
Result	✓ Passed



Tax & MOT check

✓
Taxed
Tax due:
1 October 2024

✓
MOT
Expires:
20 September 2024

Tax status	Valid until 1 October
Days left	154
MOT expiry date	20 September 2024
Full MOT history	See MOT history

Tax calculation

Vehicle class	49
Band	F
First licence fee (12 months)	£ 185,00,-
First licence fee diesel non RDE2 tested (12 months)	£ 210,00,-
Standard rate (12 months)	£ 180,00,-
Standard rate (6 months)	£ 99,00,-
Premium rate (12 months)	£ 570,00,-
Premium rate (6 months)	£ 313,50,-



Damage history

Check the damage history for this AUDI. See if, where and when this AUDI had damage and the car repair costs. We also check if this AUDI was scrapped. Download the premium report [here](#) for the results.

Damage 1

Date	
Category	
Type	



Damage 2

Date	
Category	
Type	

Extra AUDI salvage check



If this vehicle was seen at a salvage auction we offer: vehicle pictures, salvage location, retail value. Download the premium report [here](#) for more information.

More info >



Vehicle valuation

What is this car worth? See the vehicle value of this AUDI in the premium report. We check: purchase value, age, mileage, MOT history, damages and online sale prices.

Trade retail value	£ 19,999
Auction value	£ 19,999
Average private trade value	£ 19,999

More info >



Owner history

For how long did the current and previous owner(s) have this AUDI? How many owners did this AUDI have? Check it in the premium report and see all owner registrations. Download the full report [here](#).

Owner	Since
Owner	Since
Owner	Since
Owner	Since
Owner	Since
Owner	Since
Owner	Since

More info >

Plate changes

See in this check if this AUDI had different number plates.

Number of plates	1
Current registration	SK68NPD
Plate since	2019-09-28
Current registration	SK68NPD
Plate since	2019-09-28

More info >



Finance check

Check if this AUDI is financed, has an outstanding loan or finance agreement. If you are purchasing a vehicle it is smart to ensure that any finance that may have been taken out on this AUDI has been settled.

If not, and you buy this AUDI then you could lose the money and the car you paid for.

Download the premium report [here](#) and check if this AUDI is financed.

Finance company	REDACTED	REDACTED
Date of agreement	REDACTED	REDACTED
Agreement type	REDACTED	REDACTED
Agreement term	REDACTED	REDACTED
Agreement number	REDACTED	REDACTED
Contact info	REDACTED	REDACTED

More info >



Mileage check

Odometer	In miles
Mileage registrations	6
First mileage registration	2018-09-13
Last registration	2023-09-20
Complete history	See info



Registration #1	2018-09-13	12 mi
Registration #2	2021-09-21	23.765 mi
Registration #3	2023-09-20	25.277 mi
Registration #4	2023-09-20	25.277 mi
Registration #5	2023-09-20	25.277 mi
Registration #6	2023-09-20	25.277 mi

More info >



Car features

The AUDI factory car options list is only available in the premium report.

S0225	Air conditioning
S0295	
S0482	
S0501	
S0566	
S0567	
S0569	

View the complete AUDI factory list for this vehicle [here](#).

More info >

Safety ratings

NCAP rating	★★★★★
Adult	90%
Children	79%
Pedestrian	49%
Safety systems	86%
Overall rating	79%
Video	see crash video



Dimensions & weight

Width	1746 mm
Height	1422 mm
Length	3973 mm
Wheel base	2469 mm
Kerb weight	1200 kg
Max. allowed weight	1720 kg

Additional information

Fuel tank capacity	45 l
Fuel delivery	Direct Injection
Number of doors	5
Number of seats	5

Number of axles	2
Engine number	CXMA060971