



report date: 2024-03-29

General information

Make	VOLVO
Model	S40 S S40
Colour	Green
Year of manufacture	2007
Top speed	124 mph
0 - 60 mph	10.3 seconds
Gearbox	5 speed Manual

Engine & fuel consumption

Power	123 BHP
Max. torque	165 Nm at 4.000 rpm
Engine capacity	1.798 cc
Cylinders	4
Fuel type	Petrol
Consumption city	28.8 mpg
Consumption extra urban	49.6 mpg
Consumption combined	39.2 mpg
CO2 emission	172 g/km
CO2 label	H

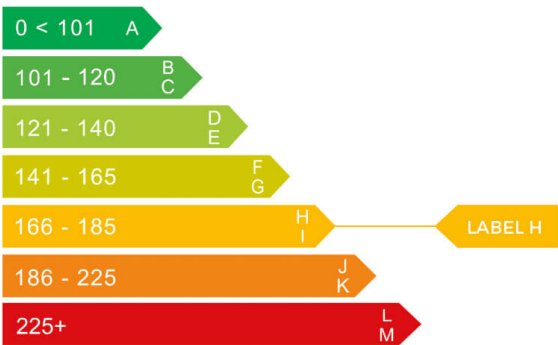



Internet history

Entry 1	
Date	2021-07-05
Pictures	24
Listing price	View report

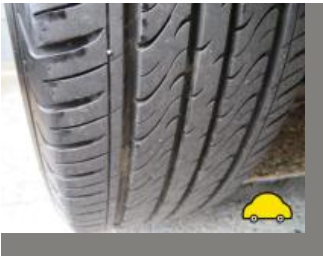

source: autotrader.co.uk



MOT history

MOT expiry date	2025-03-18
MOT pass rate	83 %
MOT passed	15
Failed MOT tests	3
Total advice items	22
Total items failed	4

MOT #18	2024-03-19 13:06
MOT test number	524843100007
Result	✓ Passed
Next expiry date	2025-03-18
Advice	Nearside Front Suspension arm pin or bush worn but not resulting in excessive movement (5.3.4 (a) (i))
Advice	Offside Rear Tyre slightly damaged/cracking or perishing perishing (5.2.3 (d) (ii))
Advice	Offside Front Suspension arm pin or bush worn but not resulting in excessive movement (5.3.4 (a) (i))

MOT #17	2024-03-07 14:49
MOT test number	209956130706
Result	✗ Failed
Advice	Nearside Front Suspension arm pin or bush worn but not resulting in excessive movement (5.3.4 (a) (i))
Advice	Offside Rear Tyre slightly damaged/cracking or perishing perishing (5.2.3 (d) (ii))
Fail	Registration plate lamp inoperative in the case of a single lamp or all lamps (4.7.1 (b) (ii))
Advice	Offside Front Suspension arm pin or bush worn but not resulting in excessive movement (5.3.4 (a) (i))

**MOT #16** 2023-03-09 14:15**MOT test number** 839979642230**Result** ✓ Passed**Advice** Nearside Oil leak, but not excessive driveshaft oil seal (8.4.1 (a) (i))**Minor** Registration plate lamp inoperative in the case of multiple lamps or light sources right (4.7.1 (b) (i))**MOT #15** 2022-03-01 15:41**MOT test number** 318192503990**Result** ✓ Passed**Advice** Nearside Rear Child Seat fitted not allowing full inspection of adult belt**Advice** Oil leak, but not excessive Transmission (8.4.1 (a) (i))**Advice** Offside Front Suspension arm pin or bush worn but not resulting in excessive movement (5.3.4 (a) (i))**Advice** Nearside Rear Tyre slightly damaged/cracking or perishing Also appears to have a nail in it (5.2.3 (d) (ii))**Advice** Nearside Front Suspension arm pin or bush worn but not resulting in excessive movement (5.3.4 (a) (i))**MOT #14** 2021-02-17 17:15**MOT test number** 112392478061**Result** ✓ Passed**MOT #13** 2020-02-29 10:48**MOT test number** 112601807390**Result** ✓ Passed**MOT #12** 2019-02-27 17:28**MOT test number** 435366286458**Result** ✓ Passed

**MOT #11** 2018-02-22 11:23**MOT test number** 197372108428**Result** ✓ Passed**MOT #10** 2017-02-15 14:58**MOT test number** 684211513414**Result** ✓ Passed**Advice** Offside Front Lower Suspension arm rubber mounting deteriorated but not resulting in excessive movement rearmost bush (2.4.G.2)**Advice** Nearside Front Lower Suspension arm rubber mounting deteriorated but not resulting in excessive movement rearmost bush (2.4.G.2)**MOT #9** 2017-02-15 12:07**MOT test number** 158267215241**Result** ✗ Failed**Fail** Nearside Rear Tyre has ply or cords exposed tyre tread splitting on inner edge (4.1.D.1b)**Advice** Offside Front Lower Suspension arm rubber mounting deteriorated but not resulting in excessive movement rearmost bush (2.4.G.2)**Fail** Windscreen washer provides insufficient washer liquid (8.2.3)**Advice** Nearside Front Lower Suspension arm rubber mounting deteriorated but not resulting in excessive movement rearmost bush (2.4.G.2)**MOT #8** 2016-02-11 09:35**MOT test number** 618628088827**Result** ✓ Passed**MOT #7** 2015-02-16 10:50**MOT test number** 488417645007**Result** ✓ Passed

**MOT #6** 2014-02-12 10:28**MOT test number** 566573644019**Result** ✓ Passed**Advice** Nearside Rear Tyre worn close to the legal limit (4.1.E.1)**MOT #5** 2013-02-06 16:36**MOT test number** 725187433079**Result** ✓ Passed**Advice** Offside Rear Suspension arm has slight play in a pin/bush (2.4.G.2)**Advice** Nearside Rear Suspension arm has slight play in a pin/bush (2.4.G.2)**MOT #4** 2013-02-06 11:36**MOT test number** 138277133490**Result** ✗ Failed**Fail** Offside Rear Tyre has a cut in excess of the requirements deep enough to reach the ply or cords (4.1.D.1a)**Advice** Offside Rear Suspension arm has slight play in a pin/bush (2.4.G.2)**Advice** Nearside Rear Suspension arm has slight play in a pin/bush (2.4.G.2)**MOT #3** 2012-02-09 12:29**MOT test number** 127170042015**Result** ✓ Passed**MOT #2** 2011-02-09 11:47**MOT test number** 995500441043**Result** ✓ Passed**MOT #1** 2010-02-09 12:31**MOT test number** 284800440095**Result** ✓ Passed



Tax & MOT check

✓
Taxed
Tax due:
1 August 2024

✓
MOT
Expires:
18 March 2025

Tax status	Valid until 1 August
Days left	93
MOT expiry date	18 March 2025
Full MOT history	See MOT history

Tax calculation

Vehicle class	48
Band	H
Single payment (12 months)	£ 290,00,-
Single six month payment	£ 159,50,-
Total payable by 12 monthly instalments	£ 304,50,-



Damage history

Check the damage history for this VOLVO. See if, where and when this VOLVO had damage and the car repair costs. We also check if this VOLVO was scrapped. Download the premium report [here](#) for the results.

Damage 1

Date	
Category	
Type	

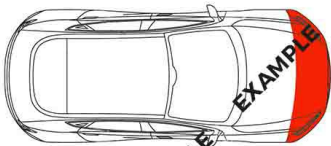

Damage 2

Date	
Category	
Type	

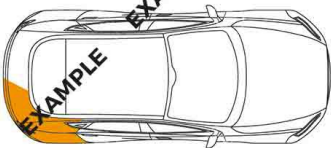

Extra VOLVO salvage check



If this vehicle was seen at a salvage auction we offer: vehicle pictures, salvage location, retail value. Download the premium report [here](#) for more information.

More info >



Vehicle valuation

What is this car worth? See the vehicle value of this VOLVO in the premium report. We check: purchase value, age, mileage, MOT history, damages and online sale prices.

Trade retail value	£ 19,999
Auction value	£ 19,999
Average private trade value	£ 19,999

More info >



Owner history

For how long did the current and previous owner(s) have this VOLVO? How many owners did this VOLVO have? Check it in the premium report and see all owner registrations. Download the full report [here](#).

Owner	Since
Owner	Since
Owner	Since
Owner	Since
Owner	Since
Owner	Since
Owner	Since

More info >

Plate changes

See in this check if this VOLVO had different number plates.

Number of plates	1
Current registration	 
Plate since	2024-03-29
Current registration	 
Plate since	2024-03-29

More info >



Finance check

Check if this VOLVO is financed, has an outstanding loan or finance agreement. If you are purchasing a vehicle it is smart to ensure that any finance that may have been taken out on this VOLVO has been settled.

If not, and you buy this VOLVO then you could lose the money and the car you paid for.

Download the premium report [here](#) and check if this VOLVO is financed.

Finance company	XXXXXXXXXX	XXXX
Date of agreement	XXXXXXXXXX	XXXX
Agreement type	XXXXXXXXXX	XXXX
Agreement term	XXXXXXXXXX	XXXX
Agreement number	XXXXXXXXXX	XXXX
Contact info	XXXXXXXXXX	XXXX

More info >



Mileage check

Odometer	In miles
Mileage registrations	20
First mileage registration	2007-03-01
Last registration	2024-03-19
Complete history	See info



Registration #1	2007-03-01	17 mi
Registration #2	2010-02-09	22.125 mi
Registration #3	2011-02-09	23.708 mi
Registration #4	2012-02-09	28.281 mi
Registration #5	2013-02-06	33.409 mi
Registration #6	2013-02-06	33.412 mi
Registration #7	2014-02-12	38.856 mi
Registration #8	2015-02-16	42.066 mi
Registration #9	2016-02-11	45.295 mi
Registration #10	2017-02-15	48.519 mi
Registration #11	2018-02-20	51.743 mi
Registration #12	2019-02-20	54.967 mi
Registration #13	2020-02-20	58.191 mi
Registration #14	2021-02-20	61.415 mi
Registration #15	2022-02-20	64.639 mi
Registration #16	2023-02-20	67.863 mi
Registration #17	2024-02-20	71.087 mi
Registration #18	2025-02-20	74.311 mi
Registration #19	2026-02-20	77.535 mi
Registration #20	2027-02-20	80.759 mi

More info >



Car features

The VOLVO factory car options list is only available in the premium report.

S0225	Air conditioning
S0295	
S0482	
S0501	
S0566	
S0567	
S0569	

View the complete VOLVO factory list for this vehicle [here](#).

More info >

Safety ratings

NCAP rating ★★★★★

Video [see crash video](#)



Dimensions & weight

Width	1770 mm
Height	1452 mm
Length	4468 mm
Wheel base	2640 mm
Kerb weight	1376 kg
Max. allowed weight	1850 kg

Additional information

Fuel tank capacity	55 l
Fuel delivery	Multi-Point Injection
Number of doors	4
Number of seats	5

Number of axles	2
Engine number	70590