



report date: 2024-03-28

General information

| | |
|---------------------|----------------|
| Make | VOLVO |
| Model | V50 D DRIVE SE |
| Colour | Black |
| Year of manufacture | 2012 |
| Top speed | 121 mph |
| 0 - 60 mph | 10.9 seconds |
| Gearbox | 6 speed Manual |

Engine & fuel consumption

| | |
|-------------------------|---------------------|
| Power | 113 BHP |
| Max. torque | 270 Nm at 1.750 rpm |
| Engine capacity | 1.560 cc |
| Cylinders | 4 |
| Fuel type | Diesel |
| Consumption city | 54.3 mpg |
| Consumption extra urban | 74.3 mpg |
| Consumption combined | 6.6 mpg |
| CO2 emission | 99 g/km |
| CO2 label | A |





Internet history

Entry 3

| | |
|---------------|-----------------------------|
| Date | 2023-02-23 |
| Pictures | 14 |
| Listing price | View report |



source: [cargurus.co.uk](https://www.cargurus.co.uk)

Entry 2

| | |
|---------------|-----------------------------|
| Date | 2022-02-04 |
| Pictures | 42 |
| Listing price | View report |

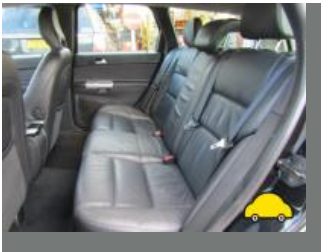

source: [cargurus.co.uk](https://www.cargurus.co.uk)

Entry 1

| | |
|---------------|-----------------------------|
| Date | 2022-02-03 |
| Pictures | 42 |
| Listing price | View report |

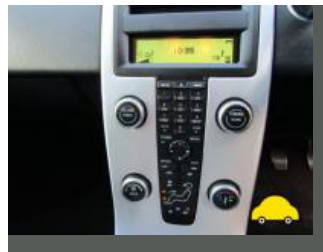
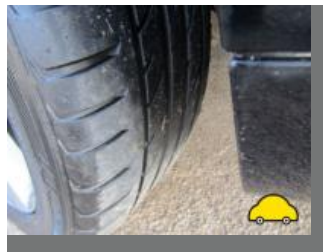

source: [autotrader.co.uk](https://www.autotrader.co.uk)



MOT history

| | |
|--------------------|------------|
| MOT expiry date | 2025-04-09 |
| MOT pass rate | 56 % |
| MOT passed | 10 |
| Failed MOT tests | 8 |
| Total advice items | 44 |
| Total items failed | 16 |

| | |
|---------|------------------|
| MOT #18 | 2024-04-10 10:15 |
|---------|------------------|

| | |
|-----------------|--------------|
| MOT test number | 357075869417 |
|-----------------|--------------|

| | |
|------------------|--|
| Result | ✓ Passed |
| Next expiry date | 2025-04-09 |
| Advice | Nearside Rear Suspension arm pin or bush worn but not resulting in excessive movement trailing arm (5.3.4 (a) (i)) |
| Advice | Nearside Rear Tyre worn close to legal limit/worn on edge (5.2.3 (e)) |
| Advice | Nearside Front Suspension arm pin or bush worn but not resulting in excessive movement control arm (5.3.4 (a) (i)) |
| Advice | Front Brake disc worn, pitted or scored, but not seriously weakened (1.1.14 (a) (ii)) |
| Advice | Rear Brake pad(s) wearing thin (1.1.13 (a) (ii)) |
| Advice | Offside Rear Suspension arm pin or bush worn but not resulting in excessive movement trailing arm (5.3.4 (a) (i)) |
| Advice | Offside Rear Tyre worn close to legal limit/worn on edge (5.2.3 (e)) |
| Advice | Offside Front Suspension arm pin or bush worn but not resulting in excessive movement control arm (5.3.4 (a) (i)) |
| Advice | Rear Brake disc worn, pitted or scored, but not seriously weakened (1.1.14 (a) (ii)) |

**MOT #17**

2024-04-10 10:15

MOT test number

922255477380

Result**✗ Failed****Pass with rectification** Offside Headlamp aim too high (4.1.2 (a))**Advice** Nearside Rear Tyre worn close to legal limit/worn on edge (5.2.3 (e))**Advice** Offside Rear Suspension arm pin or bush worn but not resulting in excessive movement trailing arm (5.3.4 (a) (i))**Advice** Front Brake disc worn, pitted or scored, but not seriously weakened (1.1.14 (a) (ii))**Advice** Offside Front Suspension arm pin or bush worn but not resulting in excessive movement control arm (5.3.4 (a) (i))**Advice** Rear Brake pad(s) wearing thin (1.1.13 (a) (ii))**Pass with rectification** Nearside Headlamp aim too high (4.1.2 (a))**Advice** Nearside Rear Suspension arm pin or bush worn but not resulting in excessive movement trailing arm (5.3.4 (a) (i))**Advice** Offside Rear Tyre worn close to legal limit/worn on edge (5.2.3 (e))**Advice** Nearside Front Suspension arm pin or bush worn but not resulting in excessive movement control arm (5.3.4 (a) (i))**Advice** Rear Brake disc worn, pitted or scored, but not seriously weakened (1.1.14 (a) (ii))**MOT #16**

2023-01-31 14:20

MOT test number

671257421724

Result**✓ Passed****Advice** Nearside Front Tyre worn close to legal limit/worn on edge (5.2.3 (e))**Advice** Nearside Rear Tyre worn close to legal limit/worn on edge (5.2.3 (e))

**MOT #15** 2023-01-31 10:47**MOT test number** 525507955995**Result** ✗ Failed**Advice** Nearside Front Tyre worn close to legal limit/worn on edge (5.2.3 (e))**Fail** Offside Headlamp aim too low (4.1.2 (a))**Fail** Nearside Headlamp aim too low (4.1.2 (a))**Advice** Nearside Rear Tyre worn close to legal limit/worn on edge (5.2.3 (e))**MOT #14** 2022-02-07 16:50**MOT test number** 325491476052**Result** ✓ Passed**MOT #13** 2022-02-05 15:15**MOT test number** 519788047616**Result** ✗ Failed**Fail** Offside Front Tyre tread depth below requirements of 1.6mm (5.2.3 (e))**Fail** Offside Side repeater not working (4.4.1 (a) (ii))**MOT #12** 2021-03-17 16:22**MOT test number** 919574777598**Result** ✓ Passed**MOT #11** 2021-03-17 11:23**MOT test number** 871984423880**Result** ✗ Failed**Fail** Offside Front Headlamp not working on dipped beam (4.1.1 (a) (ii))**Advice** Offside Front Lower Suspension arm pin or bush worn but not resulting in excessive movement lower arm rear bush (5.3.4 (a) (i))**Fail** Nearside Front Lower Suspension arm pin or bush excessively worn lower arm rear bush (5.3.4 (a) (i))

**MOT #10**

2020-03-17 16:17

MOT test number

935153049395

Result

✓ Passed

- Advice** Nearside Front Tyre worn close to legal limit/worn on edge (5.2.3 (e))
- Advice** Nearside Rear Inner Tyre worn close to legal limit/worn on edge (5.2.3 (e))
- Advice** Offside Front Tyre worn close to legal limit/worn on edge (5.2.3 (e))
- Advice** Offside Rear Inner Tyre worn close to legal limit/worn on edge (5.2.3 (e))

MOT #9

2020-03-17 09:53

MOT test number

599266515129

Result

✗ Failed

- Advice** Nearside Rear Inner Tyre worn close to legal limit/worn on edge (5.2.3 (e))
- Fail** Offside Rear Direction indicator incorrect colour (4.4.3 (a))
- Advice** Offside Front Tyre worn close to legal limit/worn on edge (5.2.3 (e))
- Fail** Nearside Rear Direction indicator incorrect colour (4.4.3 (a))
- Advice** Offside Rear Inner Tyre worn close to legal limit/worn on edge (5.2.3 (e))
- Fail** Offside Front Inner Drive shaft joint constant velocity boot split or insecure, no longer prevents the ingress of dirt (6.1.7 (g) (ii))
- Advice** Nearside Front Tyre worn close to legal limit/worn on edge (5.2.3 (e))

MOT #8

2019-03-26 10:41

MOT test number

602021281635

Result

✓ Passed

- Advice** Nearside Front Road wheel slightly distorted slight dent on the inner rim (5.2.2 (c) (ii))
- Advice** Offside Rear Direction indicator slightly discoloured (4.4.3 (a))
- Advice** Nearside Rear Direction indicator slightly discoloured (4.4.3 (a))

**MOT #7**

2018-03-29 10:55

MOT test number

677511987803

Result

✓ Passed

Advice Offside Rear Direction indicator slightly discoloured (1.4.A.2f)**Advice** Advise under tray damaged**Advice** Nearside Rear Direction indicator slightly discoloured (1.4.A.2f)**MOT #6**

2018-03-29 09:27

MOT test number

761828239240

Result

✗ Failed

Advice Advise n/s/r tyre bold on inner edge advise replacement**Advice** Nearside Rear Direction indicator slightly discoloured (1.4.A.2f)**Fail** Offside Rear Tyre has ply or cords exposed (4.1.D.1b)**Advice** Advise under tray damaged**Fail** Nearside Front Windscreen wiper does not clear the windscreen effectively (8.2.2)**Advice** Offside Rear Direction indicator slightly discoloured (1.4.A.2f)**MOT #5**

2017-03-15 15:01

MOT test number

720413922033

Result

✓ Passed

MOT #4

2017-03-15 15:01

MOT test number

601549155440

Result

✗ Failed

Pass with rectification Offside Front Tyre has a cut in excess of the requirements deep enough to reach the ply or cords (4.1.D.1a)



| | |
|------------------------|--|
| MOT #3 | 2016-03-24 14:27 |
| MOT test number | 186767358096 |
| Result | ✓ Passed |
| Advice | Emissions too clean to produce print out |

| | |
|------------------------|--|
| MOT #2 | 2016-03-24 10:00 |
| MOT test number | 293334701206 |
| Result | ✗ Failed |
| Fail | Nearside Rear Inner Brake pad(s) less than 1.5 mm thick (3.5.1g) |
| Fail | Nearside Rear Tyre tread depth below requirements of 1.6mm (4.1.E.1) |
| Advice | Emissions too clean to produce print out |
| Advice | Front Brake pad(s) wearing thin (3.5.1g) |

| | |
|------------------------|------------------|
| MOT #1 | 2015-02-12 09:30 |
| MOT test number | 825123345043 |
| Result | ✓ Passed |



Tax & MOT check

✓
Taxed
Tax due:
1 April 2025

✓
MOT
Expires:
9 April 2025

| | |
|------------------|---------------------------------|
| Tax status | Valid until 1 April |
| Days left | 336 |
| MOT expiry date | 9 April 2025 |
| Full MOT history | See MOT history |

Tax calculation

| | |
|---|----------------|
| Vehicle class | 49 |
| Band | A |
| Single payment (12 months) | £ 0,00,- |
| Single six month payment | Not applicable |
| Total payable by 12 monthly instalments | Not applicable |



Damage history

Check the damage history for this VOLVO. See if, where and when this VOLVO had damage and the car repair costs. We also check if this VOLVO was scrapped. Download the premium report [here](#) for the results.

Damage 1

| | |
|----------|--|
| Date | |
| Category | |
| Type | |

Damage 2

| | |
|----------|--|
| Date | |
| Category | |
| Type | |



Extra VOLVO salvage check



If this vehicle was seen at a salvage auction we offer: vehicle pictures, salvage location, retail value. Download the premium report [here](#) for more information.

More info >



Vehicle valuation

What is this car worth? See the vehicle value of this VOLVO in the premium report. We check: purchase value, age, mileage, MOT history, damages and online sale prices.

| | |
|-----------------------------|----------|
| Trade retail value | £ 19,999 |
| Auction value | £ 19,999 |
| Average private trade value | £ 19,999 |

More info >



Owner history

For how long did the current and previous owner(s) have this VOLVO? How many owners did this VOLVO have? Check it in the premium report and see all owner registrations. Download the full report [here](#).

| | |
|-------|-------|
| Owner | Since |
| Owner | Since |
| Owner | Since |
| Owner | Since |
| Owner | Since |
| Owner | Since |
| Owner | Since |

More info >

Plate changes

See in this check if this VOLVO had different number plates.

| | |
|----------------------|----------------|
| Number of plates | 1 |
| Current registration | FG12KWF |
| Plate since | 2019-09-28 |
| Current registration | FG12KWF |
| Plate since | 2019-09-28 |

More info >



Finance check

Check if this VOLVO is financed, has an outstanding loan or finance agreement. If you are purchasing a vehicle it is smart to ensure that any finance that may have been taken out on this VOLVO has been settled.

If not, and you buy this VOLVO then you could lose the money and the car you paid for.

Download the premium report [here](#) and check if this VOLVO is financed.

| | | |
|-------------------|----------|------|
| Finance company | XXXXXXXX | XXXX |
| Date of agreement | XXXXXXXX | XXXX |
| Agreement type | XXXXXXXX | XXXX |
| Agreement term | XXXXXXXX | XXXX |
| Agreement number | XXXXXXXX | XXXX |
| Contact info | XXXXXXXX | XXXX |

More info >



Mileage check

| | |
|----------------------------|--------------------------|
| Odometer | In miles |
| Mileage registrations | 22 |
| First mileage registration | 2012-03-31 |
| Last registration | 2024-04-10 |
| Complete history | See info |



| | | |
|------------------|------------|-----------|
| Registration #1 | 2012-03-31 | 14 mi |
| Registration #2 | 2015-02-12 | 26.241 mi |
| Registration #3 | 2016-03-24 | 33.721 mi |
| Registration #4 | 2016-03-24 | 33.721 mi |
| Registration #5 | 2017-03-15 | 41.809 mi |
| Registration #6 | 2017-03-15 | 41.809 mi |
| Registration #7 | 2018-03-29 | 49.611 mi |
| Registration #8 | 2018-03-29 | 49.611 mi |
| Registration #9 | 2019-03-26 | 57.548 mi |
| Registration #10 | 2020-03-17 | 65.241 mi |
| Registration #11 | 2020-03-17 | 65.241 mi |
| Registration #12 | 2020-03-17 | 65.241 mi |
| Registration #13 | 2020-03-17 | 65.241 mi |
| Registration #14 | 2020-03-17 | 65.241 mi |
| Registration #15 | 2020-03-17 | 65.241 mi |
| Registration #16 | 2020-03-17 | 65.241 mi |
| Registration #17 | 2020-03-17 | 65.241 mi |
| Registration #18 | 2020-03-17 | 65.241 mi |
| Registration #19 | 2020-03-17 | 65.241 mi |
| Registration #20 | 2020-03-17 | 65.241 mi |
| Registration #21 | 2020-03-17 | 65.241 mi |
| Registration #22 | 2020-03-17 | 65.241 mi |

More info >



Car features

The VOLVO factory car options list is only available in the premium report.

| | |
|-------|------------------|
| S0225 | Air conditioning |
| S0295 | |
| S0482 | |
| S0501 | |
| S0566 | |
| S0567 | |
| S0569 | |

View the complete VOLVO factory list for this vehicle [here](#).

More info >

Safety ratings

NCAP rating



Video

[see crash video](#)



Dimensions & weight

| | |
|---------------------|---------|
| Width | 1770 mm |
| Height | 1457 mm |
| Length | 4522 mm |
| Wheel base | 2640 mm |
| Kerb weight | 1433 kg |
| Max. allowed weight | 1900 kg |

Additional information

| | |
|--------------------|------------------|
| Fuel tank capacity | 52 l |
| Fuel delivery | Direct Injection |
| Number of doors | 5 |
| Number of seats | 5 |

| | |
|------------------------|---------|
| Number of axles | 2 |
| Engine number | 2041867 |