



report date: 2024-03-28

General information

Make	VOLKSWAGEN
Model	JETTA TDI SE 5STR
Colour	Black
Year of manufacture	2008
Top speed	110 mph
0 - 60 mph	13.5 seconds
Gearbox	6 speed Manual

Engine & fuel consumption

Power	103 BHP
Max. torque	250 Nm at 1.900 rpm
Engine capacity	1.896 cc
Cylinders	4
Fuel type	Diesel
Consumption city	37.7 mpg
Consumption extra urban	53.3 mpg
Consumption combined	47.1 mpg
CO2 emission	156 g/km
CO2 label	G





Internet history

Entry 1

Date	2021-05-27
Pictures	9
Listing price	View report

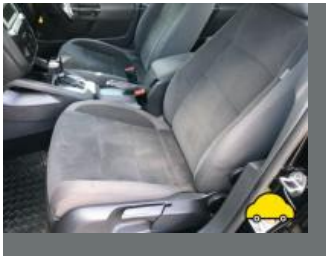
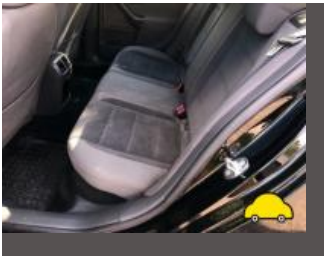

source: [autotrader.co.uk](https://www.autotrader.co.uk)



MOT history

MOT expiry date	2024-05-24
MOT pass rate	76 %
MOT passed	13
Failed MOT tests	4
Total advice items	12
Total items failed	15

MOT #17	2023-05-25 17:33
MOT test number	157327530179
Result	✓ Passed
Next expiry date	2024-05-24
Advice	Nearside Front Shock absorbers has light misting of oil (5.3.2 (b))
Advice	Nearside Front Tyre worn close to legal limit/worn on edge (5.2.3 (e))

**MOT #16**

2023-05-22 12:09

MOT test number

277078084362

Result**✗ Failed****Fail** Offside Front Anti-roll bar linkage ball joint excessively worn (5.3.4 (a) (i))**Advice** Rear Exhaust mounting defective (6.1.2 (a))**Fail** Offside Front Headlamp aim too far to the right (4.1.2 (a))**Advice** Nearside Front Tyre worn close to legal limit/worn on edge (5.2.3 (e))**Fail** Electronic stability control warning lamp indicates a fault (7.12 (e))**Fail** Nearside Front Anti-roll bar linkage ball joint dust cover no longer prevents the ingress of dirt (5.3.4 (b) (ii))**Advice** Nearside Front Shock absorbers has light misting of oil (5.3.2 (b))**Advice** Front Brake pad(s) wearing thin (1.1.13 (a) (ii))**Fail** Nearside Front Side repeater not working (4.4.1 (a) (ii))**Fail** Nearside Front Suspension arm pin or bush excessively worn (5.3.4 (a) (i))**MOT #15**

2022-05-11 11:42

MOT test number

374839443748

Result**✓ Passed****Advice** Front Brake pad(s) wearing thin (1.1.13 (a) (ii))

**MOT #14** 2022-05-10 11:23**MOT test number** 734758710754**Result** ✗ Failed**Advice** Front Brake pad(s) wearing thin (1.1.13 (a) (ii))**Fail** Offside Front Drive shaft joint constant velocity boot split or insecure, no longer prevents the ingress of dirt (6.1.7 (g) (ii))**Fail** Rear Brake pad(s) less than 1.5 mm thick (1.1.13 (a) (ii))**Fail** Nearside Front Drive shaft joint constant velocity boot split or insecure, no longer prevents the ingress of dirt (6.1.7 (g) (ii))**Fail** Offside Front Tyre tread depth below requirements of 1.6mm (5.2.3 (e))**Fail** Nearside Rear Coil spring fractured or broken (5.3.1 (b) (i))**Fail** Nearside Headlamp not working on dipped beam (4.1.1 (a) (ii))**MOT #13** 2021-05-20 05:22**MOT test number** 646915920541**Result** ✓ Passed**MOT #12** 2020-06-25 15:19**MOT test number** 642521094317**Result** ✓ Passed**MOT #11** 2019-06-24 10:32**MOT test number** 791362123118**Result** ✓ Passed**MOT #10** 2019-06-24 10:32**MOT test number** 838329664612**Result** ✗ Failed**Pass with rectification** Exhaust emissions exceed level of metered smoke for a turbo charged engine (8.2.2.2 (b))

**MOT #9** 2018-06-28 08:52**MOT test number** 373763130940**Result** ✓ Passed**Advice** Offside Rear Nail in tyre**Advice** Child Seat fitted not allowing full inspection of adult belt**MOT #8** 2017-06-15 13:35**MOT test number** 961485565182**Result** ✓ Passed**MOT #7** 2016-06-27 08:56**MOT test number** 434469130080**Result** ✓ Passed**MOT #6** 2015-06-26 16:34**MOT test number** 659267875104**Result** ✓ Passed**MOT #5** 2014-06-26 14:50**MOT test number** 476957474113**Result** ✓ Passed**MOT #4** 2013-06-27 10:32**MOT test number** 975088873124**Result** ✓ Passed**Advice** Front Brake pad(s) wearing thin (3.5.1g)**Advice** Rear Brake pad(s) wearing thin (3.5.1g)



MOT #3	2012-06-26 12:16
MOT test number	237528572463
Result	✓ Passed
MOT #2	2011-06-20 11:26
MOT test number	285271871418
Result	✓ Passed
MOT #1	2011-06-20 10:25
MOT test number	667881071107
Result	✗ Failed
Fail	Nearside Front Windscreen wiper does not clear the windscreen effectively (8.2.2)
Fail	Offside Front Windscreen wiper does not clear the windscreen effectively (8.2.2)



Tax & MOT check

✓
Taxed
Tax due:
1 November 2024

✓
MOT
Expires:
24 May 2024

Tax status	Valid until 1 November
Days left	185
MOT expiry date	24 May 2024
Full MOT history	See MOT history

Tax calculation

Vehicle class	49
Band	G
Single payment (12 months)	£ 240,00,-
Single six month payment	£ 132,00,-
Total payable by 12 monthly instalments	£ 252,00,-



Damage history

Check the damage history for this VOLKSWAGEN. See if, where and when this VOLKSWAGEN had damage and the car repair costs. We also check if this VOLKSWAGEN was scrapped. Download the premium report [here](#) for the results.

Damage 1

Date	
Category	
Type	

Damage 2

Date	
Category	
Type	

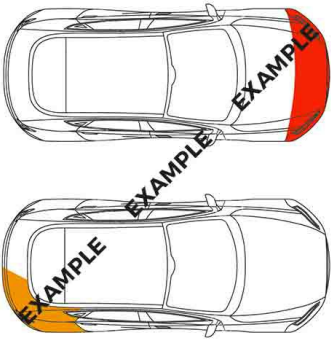

Extra VOLKSWAGEN salvage check



If this vehicle was seen at a salvage auction we offer: vehicle pictures, salvage location, retail value. Download the premium report [here](#) for more information.

More info >



Vehicle valuation

What is this car worth? See the vehicle value of this VOLKSWAGEN in the premium report. We check: purchase value, age, mileage, MOT history, damages and online sale prices.

Trade retail value	£ 19,999
Auction value	£ 19,999
Average private trade value	£ 19,999

More info >



Owner history

For how long did the current and previous owner(s) have this VOLKSWAGEN? How many owners did this VOLKSWAGEN have? Check it in the premium report and see all owner registrations. Download the full report [here](#).

*****	*****
*****	*****
*****	*****
*****	*****
*****	*****
*****	*****

More info >

Plate changes

See in this check if this VOLKSWAGEN had different number plates.

Number of plates	1
Current registration	 *****
Plate since	2019-06-29
Current registration	 *****
Plate since	2019-06-29

More info >



Finance check

Check if this VOLKSWAGEN is financed, has an outstanding loan or finance agreement. If you are purchasing a vehicle it is smart to ensure that any finance that may have been taken out on this VOLKSWAGEN has been settled.

If not, and you buy this VOLKSWAGEN then you could lose the money and the car you paid for.

Download the premium report [here](#) and check if this VOLKSWAGEN is financed.

Finance company	XXXXXXXXXX	XXXXXX
Date of agreement	XXXXXXXXXX	XXXXXX
Agreement type	XXXXXXXXXX	XXXXXX
Agreement term	XXXXXXXXXX	XXXXXX
Agreement number	XXXXXXXXXX	XXXXXX
Contact info	XXXXXXXXXX	XXXXXX

More info >



Mileage check

Odometer	In miles
Mileage registrations	19
First mileage registration	2008-06-30
Last registration	2023-05-25
Complete history	See info



Registration #1	2008-06-30	14 mi
Registration #2	2011-06-20	77.978 mi
Registration #3	2011-06-20	77.978 mi
Registration #4	2012-06-26	82.636 mi
Registration #5	2013-06-27	87.220 mi
Registration #6	2014-06-26	92.115 mi
Registration #7	2015-06-26	94.211 mi
Registration #8	2016-06-27	96.493 mi
Registration #9	2017-06-15	101.120 mi
Registration #10	2018-06-28	103.697 mi
Registration #11	2019-06-28	105.277 mi
Registration #12	2020-06-28	106.857 mi
Registration #13	2021-06-28	108.437 mi
Registration #14	2022-06-28	110.017 mi
Registration #15	2023-05-25	111.597 mi
Registration #16	2023-05-25	111.597 mi
Registration #17	2023-05-25	111.597 mi
Registration #18	2023-05-25	111.597 mi
Registration #19	2023-05-25	111.597 mi

More info >



Car features

The VOLKSWAGEN factory car options list is only available in the premium report.

S0225	Air conditioning
S0295	
S0482	
S0501	
S0566	
S0567	
S0569	

View the complete VOLKSWAGEN factory list for this vehicle [here](#).

More info >

Safety ratings

NCAP rating ★★★★★

Video [see crash video](#)



Dimensions & weight

Width	2066 mm
Height	1635 mm
Length	4391 mm
Wheel base	2677 mm
Kerb weight	1498 kg
Max. allowed weight	2210 kg

Additional information

Fuel tank capacity	60 l
Fuel delivery	Direct Injection
Number of doors	5

Number of seats	7
Engine number	BXE A27658