



WMI8VRZ

report date: 2024-03-28

General information

Make	MAZDA
Model	3 SPORT NAV
Colour	Red
Year of manufacture	2018
Top speed	121 mph
0 - 60 mph	8.9 seconds
Gearbox	6 speed Manual

Engine & fuel consumption

Power	118 BHP
Max. torque	210 Nm at 4.000 rpm
Engine capacity	1.998 cc
Cylinders	4
Fuel type	Petrol
Consumption city	43.5 mpg
Consumption extra urban	65.7 mpg
Consumption combined	55.4 mpg
CO2 emission	119 g/km
CO2 label	C





Internet history

Entry 2

Date	2021-12-19
Pictures	32
Listing price	View report

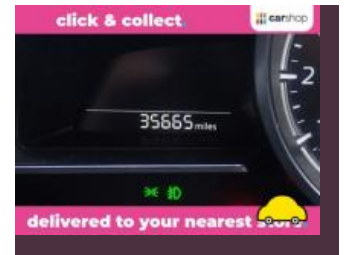
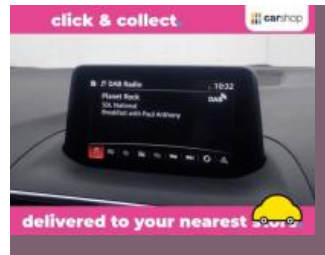

source: [autotrader.co.uk](https://www.autotrader.co.uk)

Entry 1

Date	2021-10-12
Pictures	4
Listing price	View report

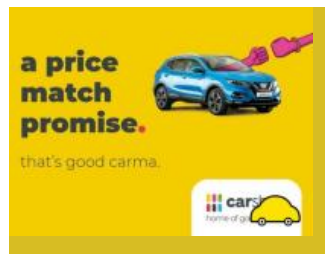

source: [autotrader.co.uk](https://www.autotrader.co.uk)



MOT history

MOT expiry date	2024-08-22
MOT pass rate	60 %
MOT passed	3
Failed MOT tests	2
Total advice items	4
Total items failed	3

MOT #5	2023-08-18 10:57
MOT test number	791858562791
Result	✓ Passed
Next expiry date	2024-08-22

MOT #4	2022-08-05 15:37
MOT test number	825100932617
Result	✓ Passed

MOT #3	2022-08-05 15:37
MOT test number	679001603141
Result	✗ Failed

- Pass with rectification** Nearside Windscreen wiper does not clear the windscreen effectively (3.4 (b) (ii))
- Pass with rectification** Offside Windscreen wiper does not clear the windscreen effectively (3.4 (b) (ii))

MOT #2	2021-08-18 10:48
MOT test number	803160064767
Result	✓ Passed

- Advice** Items removed from driver's view prior to test
- Advice** Rear Child Seat fitted not allowing full inspection of adult belt



MOT #1	2021-08-18 10:48
MOT test number	675361226914
Result	✗ Failed
Advice	Items removed from driver's view prior to test
Advice	Rear Child Seat fitted not allowing full inspection of adult belt
Pass with rectification	Windscreen washer not working (3.5 (a))



Tax & MOT check

✓
Taxed
Tax due:
1 October 2024

✓
MOT
Expires:
22 August 2024

Tax status	Valid until 1 October
Days left	154
MOT expiry date	22 August 2024
Full MOT history	See MOT history

Tax calculation

Vehicle class	48
Band	G
First licence fee (12 months)	£ 210,00,-
Standard rate (12 months)	£ 180,00,-
Standard rate (6 months)	£ 99,00,-
Premium rate (12 months)	£ 570,00,-
Premium rate (6 months)	£ 313,50,-



Damage history

Check the damage history for this MAZDA. See if, where and when this MAZDA had damage and the car repair costs. We also check if this MAZDA was scrapped. Download the premium report [here](#) for the results.

Damage 1

Date	
Category	
Type	



Damage 2

Date	
Category	
Type	

Extra MAZDA salvage check



If this vehicle was seen at a salvage auction we offer: vehicle pictures, salvage location, retail value. Download the premium report [here](#) for more information.

More info >



Vehicle valuation

What is this car worth? See the vehicle value of this MAZDA in the premium report. We check: purchase value, age, mileage, MOT history, damages and online sale prices.

Trade retail value	£ 19,299
Auction value	£ 19,299
Average private trade value	£ 19,299

More info >



Owner history

For how long did the current and previous owner(s) have this MAZDA? How many owners did this MAZDA have? Check it in the premium report and see all owner registrations. Download the full report [here](#).

Owner	Registration
Owner	Registration
Owner	Registration
Owner	Registration
Owner	Registration
Owner	Registration
Owner	Registration

More info >

Plate changes

See in this check if this MAZDA had different number plates.

Number of plates	1
Current registration	WM18VRZ
Plate since	2018-03-28
Current registration	WM18VRZ
Plate since	2018-03-28

More info >



Finance check

Check if this MAZDA is financed, has an outstanding loan or finance agreement. If you are purchasing a vehicle it is smart to ensure that any finance that may have been taken out on this MAZDA has been settled.

If not, and you buy this MAZDA then you could lose the money and the car you paid for.

Download the premium report [here](#) and check if this MAZDA is financed.

Finance company	REDACTED	REDACTED
Date of agreement	REDACTED	REDACTED
Agreement type	REDACTED	REDACTED
Agreement term	REDACTED	REDACTED
Agreement number	REDACTED	REDACTED
Contact info	REDACTED	REDACTED

More info >



Mileage check

Odometer	In miles
Mileage registrations	8
First mileage registration	2018-08-23
Last registration	2023-08-18
Complete history	See info



Registration #1	2018-08-23	23 mi
Registration #2	2021-08-18	34.540 mi
Registration #3	2021-08-18	34.540 mi
Registration #4	2023-08-18	34.540 mi
Registration #5	2023-08-18	34.540 mi
Registration #6	2023-08-18	34.540 mi
Registration #7	2023-08-18	34.540 mi
Registration #8	2023-08-18	34.540 mi

More info >



Safety ratings

NCAP rating	★★★★★
Adult	93%
Children	86%
Pedestrian	65%
Safety systems	81%
Overall rating	85%
Video	see crash video



Dimensions & weight

Width	1795 mm
Height	1465 mm
Length	4465 mm
Wheel base	2700 mm
Kerb weight	1351 kg
Max. allowed weight	1815 kg

Additional information

Fuel tank capacity	51 l
Fuel delivery	Direct Injection
Number of doors	5
Number of seats	5
Number of axles	2
Engine number	PE 21129013