



Mercedes-Benz



report date: 2024-03-28

General information

Make	MERCEDES-BENZ
Model	CLS CLS220 BLUETEC AMG LINE
Colour	Black
Year of manufacture	2015
Top speed	138 mph
Gearbox	7 speed automatic

Engine & fuel consumption

Power	174 BHP
Max. torque	400 Nm at 1.400 rpm
Engine capacity	2.143 cc
Cylinders	4
Fuel type	Diesel
Consumption city	47.1 mpg
Consumption extra urban	65.7 mpg
Consumption combined	56.5 mpg
CO2 emission	128 g/km
CO2 label	D





Internet history

Entry 3

Date 2021-08-12

Pictures 34

Listing price [View report](#)



source: [autotrader.co.uk](https://www.autotrader.co.uk)

Entry 2

Date 2021-08-11

Pictures 34

Listing price [View report](#)



source: [autotrader.co.uk](https://www.autotrader.co.uk)

Entry 1

Date 2021-06-25

Pictures 5

Listing price [View report](#)

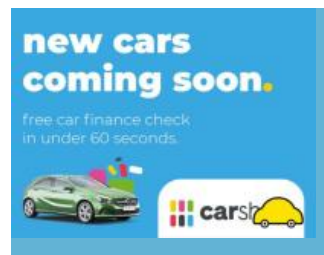
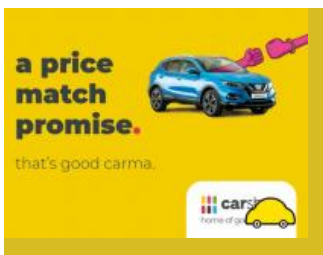

source: [cargurus.co.uk](https://www.cargurus.co.uk)



MOT history

MOT expiry date	2025-01-22
MOT pass rate	86 %
MOT passed	6
Failed MOT tests	1
Total advice items	10
Total items failed	1

MOT #7	2024-01-06 09:33
MOT test number	920877185951
Result	✓ Passed
Next expiry date	2025-01-22
Advice	Engine cover & undertray fitted
Advice	Nearside Rear Tyre worn close to legal limit/worn on edge 3mm tread (5.2.3 (e))

MOT #6	2023-01-06 16:41
MOT test number	964353117843
Result	✓ Passed
Advice	Nearside Front Tyre slightly damaged (5.2.3 (d) (ii))

MOT #5	2023-01-06 12:53
MOT test number	118480856467
Result	✗ Failed
Fail	Nearside Rear Coil spring fractured or broken (5.3.1 (b) (i))
Advice	Nearside Front Tyre slightly damaged (5.2.3 (d) (ii))

**MOT #4** 2022-01-11 14:34**MOT test number** 382984290401**Result** ✓ Passed**Advice** Offside Front Tyre worn close to legal limit/worn on edge scrubbing on edges (5.2.3 (e))**Advice** Nearside Front Tyre worn close to legal limit/worn on edge scrubbing on edges (5.2.3 (e))**MOT #3** 2021-01-23 10:44**MOT test number** 432152815522**Result** ✓ Passed**MOT #2** 2019-07-19 08:28**MOT test number** 844140910108**Result** ✓ Passed**Advice** Rear Brake pad(s) wearing thin (1.1.13 (a) (ii))**Advice** Front Brake pad(s) wearing thin (1.1.13 (a) (ii))**MOT #1** 2018-07-21 09:46**MOT test number** 370120269806**Result** ✓ Passed**Advice** Offside Front Tyre slightly damaged/cracking or perishing worn on edges (5.2.3 (d) (i))**Advice** Nearside Front Tyre slightly damaged/cracking or perishing worn on edges (5.2.3 (d) (i))



Tax & MOT check

✓
Taxed
Tax due:
1 September 2024

✓
MOT
Expires:
22 January 2025

Tax status	Valid until 1 September
Days left	126
MOT expiry date	22 January 2025
Full MOT history	See MOT history

Tax calculation

Vehicle class	49
Band	D
Single payment (12 months)	£ 150,00,-
Single six month payment	£ 82,50,-
Total payable by 12 monthly instalments	£ 157,50,-



Damage history

Check the damage history for this MERCEDES-BENZ. See if, where and when this MERCEDES-BENZ had damage and the car repair costs. We also check if this MERCEDES-BENZ was scrapped. Download the premium report [here](#) for the results.

Damage 1

Date	
Category	
Type	



Damage 2

Date	
Category	
Type	



Extra MERCEDES-BENZ salvage check



If this vehicle was seen at a salvage auction we offer: vehicle pictures, salvage location, retail value. Download the premium report [here](#) for more information.

More info >



Vehicle valuation

What is this car worth? See the vehicle value of this MERCEDES-BENZ in the premium report. We check: purchase value, age, mileage, MOT history, damages and online sale prices.

Trade retail value	£ 19,999
Auction value	£ 19,999
Average private trade value	£ 19,999

More info >



Owner history

For how long did the current and previous owner(s) have this MERCEDES-BENZ? How many owners did this MERCEDES-BENZ have? Check it in the premium report and see all owner registrations. Download the full report [here](#).

Owner	Since
Owner	Since
Owner	Since
Owner	Since
Owner	Since
Owner	Since
Owner	Since

More info >

Plate changes

See in this check if this MERCEDES-BENZ had different number plates.

Number of plates	1
Current registration	 KF15XTA
Plate since	2019-06-29
Current registration	 KF15XTA
Plate since	2019-06-29

More info >



Finance check

Check if this MERCEDES-BENZ is financed, has an outstanding loan or finance agreement. If you are purchasing a vehicle it is smart to ensure that any finance that may have been taken out on this MERCEDES-BENZ has been settled.

If not, and you buy this MERCEDES-BENZ then you could lose the money and the car you paid for.

Download the premium report [here](#) and check if this MERCEDES-BENZ is financed.

Finance company	XXXXXXXX	XXXX
Date of agreement	XXXXXXXX	XXXX
Agreement type	XXXXXXXX	XXXX
Agreement term	XXXXXXXX	XXXX
Agreement number	XXXXXXXX	XXXX
Contact info	XXXXXXXX	XXXX

More info >



Mileage check

Odometer	In miles
Mileage registrations	11
First mileage registration	2015-07-21
Last registration	2024-01-06
Complete history	See info



Registration #1	2015-07-21	18 mi
Registration #2	2018-07-21	26.484 mi
Registration #3	2019-07-19	38.216 mi
Registration #4	2021-01-23	54.658 mi
Registration #5	2022-01-23	55.277 mi
Registration #6	2022-01-23	55.277 mi
Registration #7	2022-01-23	55.277 mi
Registration #8	2022-01-23	55.277 mi
Registration #9	2022-01-23	55.277 mi
Registration #10	2022-01-23	55.277 mi
Registration #11	2022-01-23	55.277 mi

More info >



Car features

The MERCEDES-BENZ factory car options list is only available in the premium report.

S0225	Air conditioning
S0295	
S0482	
S0501	
S0566	
S0567	
S0569	

View the complete MERCEDES-BENZ factory list for this vehicle [here](#).

More info >

Safety ratings

NCAP rating	★★★★★
Adult	93%
Children	81%
Pedestrian	67%
Safety systems	86%
Overall rating	85%
Video	see crash video



Dimensions & weight

Width	1881 mm
Height	1418 mm
Length	4937 mm
Wheel base	2874 mm
Kerb weight	1790 kg
Max. allowed weight	2275 kg

Additional information

Fuel tank capacity	59 l
Fuel delivery	Direct Injection
Number of doors	4

Number of seats	4
Number of axles	2
Engine number	65192432795224