



LV65DNX

report date: 2024-03-28

General information

Make	SUZUKI
Model	VITARA SZ-T SZ-T
Colour	-
Year of manufacture	-
Top speed	112 mph
0 - 60 mph	11.5 seconds
Gearbox	5 speed Manual

Engine & fuel consumption

Power	118 BHP
Max. torque	156 Nm at 4.400 rpm
Cylinders	4
Fuel type	Petrol
Consumption city	44.8 mpg
Consumption extra urban	58.9 mpg
Consumption combined	53.3 mpg





Internet history

Entry 1

Date	2021-02-04
Pictures	1
Listing price	View report

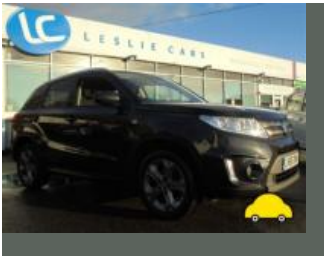

source: [autoonline.co.uk](https://www.autoonline.co.uk)



Damage history

Check the damage history for this SUZUKI. See if, where and when this SUZUKI had damage and the car repair costs. We also check if this SUZUKI was scrapped. Download the premium report [here](#) for the results.

Damage 1	
Date	
Category	
Type	
Damage 2	
Date	
Category	
Type	



Extra SUZUKI salvage check



If this vehicle was seen at a salvage auction we offer: vehicle pictures, salvage location, retail value. Download the premium report [here](#) for more information.

More info >



Vehicle valuation

What is this car worth? See the vehicle value of this SUZUKI in the premium report. We check: purchase value, age, mileage, MOT history, damages and online sale prices.

Trade retail value	£ 19,299
Auction value	£ 19,299
Average private trade value	£ 19,299

More info >



Owner history

For how long did the current and previous owner(s) have this SUZUKI? How many owners did this SUZUKI have? Check it in the premium report and see all owner registrations. Download the full report [here](#).

Owner	Registration
Owner	Registration
Owner	Registration
Owner	Registration
Owner	Registration
Owner	Registration
Owner	Registration

More info >

Plate changes

See in this check if this SUZUKI had different number plates.

Number of plates	1
Current registration	LV65DNX
Plate since	2024-03-28
Current registration	LV65DNX
Plate since	2024-03-28

More info >



Finance check

Check if this SUZUKI is financed, has an outstanding loan or finance agreement. If you are purchasing a vehicle it is smart to ensure that any finance that may have been taken out on this SUZUKI has been settled.

If not, and you buy this SUZUKI then you could lose the money and the car you paid for.

Download the premium report [here](#) and check if this SUZUKI is financed.

Finance company	XXXXXXXXXX	XXXX
Date of agreement	XXXXXXXXXX	XXXX
Agreement type	XXXXXXXXXX	XXXX
Agreement term	XXXXXXXXXX	XXXX
Agreement number	XXXXXXXXXX	XXXX
Contact info	XXXXXXXXXX	XXXX

More info >



Mileage check

Mileage registrations 1



Registration #1 2019-2020 2021-2022

More info >



Safety ratings

NCAP rating	★★★★★
Adult	89%
Children	85%
Pedestrian	76%
Safety systems	75%
Overall rating	83%
Video	see crash video



Copyright © 2015 Euro NCAP

Dimensions & weight

Width	1775 mm
Height	1610 mm
Length	4175 mm
Wheel base	2500 mm
Kerb weight	1150 kg
Max. allowed weight	1730 kg

Additional information

Fuel tank capacity	47 l
Fuel delivery	Multi-Point Injection
Number of doors	5
Number of seats	5
Engine number	M16A-1929392