



report date: 2024-03-29

General information

| | |
|---------------------|------------------|
| Make | FIAT |
| Model | PUNTO EVO ACTIVE |
| Colour | White |
| Year of manufacture | 2010 |
| Top speed | 103 mph |
| 0 - 60 mph | 13.2 seconds |
| Gearbox | 5 speed Manual |

Engine & fuel consumption

| | |
|-------------------------|---------------------|
| Power | 77 BHP |
| Max. torque | 115 Nm at 3.250 rpm |
| Engine capacity | 1.368 cc |
| Cylinders | 4 |
| Fuel type | Petrol |
| Consumption city | 38.2 mpg |
| Consumption extra urban | 60.1 mpg |
| Consumption combined | 49.6 mpg |
| CO2 emission | 132 g/km |
| CO2 label | E |





Internet history

Entry 1

| | |
|---------------|-----------------------------|
| Date | 2021-07-25 |
| Pictures | 30 |
| Listing price | View report |

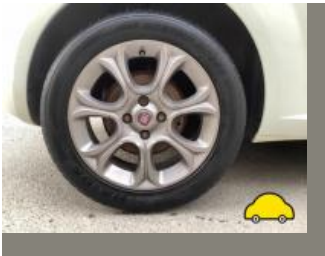

source: cargurus.co.uk



MOT history

| | |
|--------------------|------------|
| MOT expiry date | 2024-11-04 |
| MOT pass rate | 80 % |
| MOT passed | 12 |
| Failed MOT tests | 3 |
| Total advice items | 19 |
| Total items failed | 4 |

| | |
|------------------|------------------|
| MOT #15 | 2023-11-01 17:17 |
| MOT test number | 836102976583 |
| Result | ✓ Passed |
| Next expiry date | 2024-11-04 |

| | |
|-----------------|--|
| MOT #14 | 2022-11-05 11:48 |
| MOT test number | 785070652866 |
| Result | ✓ Passed |
| Advice | Nearside Rear Shock absorbers has slight external damage to the casing (5.3.2 (b)) |
| Advice | Offside Rear Tyre worn close to legal limit/worn on edge 3mm (5.2.3 (e)) |
| Advice | Offside Rear Coil spring corroded (5.3.1 (b) (i)) |

| | |
|-----------------|--------------------|
| MOT #13 | 2021-11-03 10:22 |
| MOT test number | 501561989550 |
| Result | ✓ Passed |
| Advice | Osir tyre perished |

**MOT #12** 2021-11-01 16:12**MOT test number** 991707651711**Result** ✗ Failed**Fail** Offside Rear Direction indicator incorrect colour (4.4.3 (a))**Advice** Osr tyre perrished**Fail** Offside Rear Shock absorbers has a serious fluid leak (5.3.2 (b))**Advice** Rear exhaust shield insecure**MOT #11** 2021-01-26 10:26**MOT test number** 684123068527**Result** ✓ Passed**Advice** Nearside Front Tyre worn close to legal limit/worn on edge (5.2.3 (e))**Advice** Offside Rear Direction indicator slightly discoloured (4.4.3 (a))**Advice** Offside Front Tyre worn close to legal limit/worn on edge (5.2.3 (e))**MOT #10** 2020-01-29 10:29**MOT test number** 165653889443**Result** ✓ Passed**Advice** Nearside Front Tyre worn close to legal limit/worn on edge (5.2.3 (e))**Advice** Offside Front Tyre worn close to legal limit/worn on edge (5.2.3 (e))**Advice** Offside Rear Direction indicator slightly discoloured (4.4.3 (a))

**MOT #9** 2020-01-29 10:29**MOT test number** 291415453956**Result** ✗ Failed**Advice** Offside Rear Direction indicator slightly discoloured (4.4.3 (a))**Advice** Offside Front Tyre worn close to legal limit/worn on edge (5.2.3 (e))**Pass with rectification** Offside Rear Stop lamp(s) not working (4.3.1 (a) (ii))**Advice** Nearside Front Tyre worn close to legal limit/worn on edge (5.2.3 (e))**MOT #8** 2019-02-01 14:46**MOT test number** 333008463208**Result** ✓ Passed**MOT #7** 2019-02-01 12:11**MOT test number** 976991428201**Result** ✗ Failed**Advice** Front Brake disc worn, pitted or scored, but not seriously weakened (1.1.14 (a) (ii))**Fail** Front Brake pad(s) less than 1.5 mm thick (1.1.13 (a) (ii))**MOT #6** 2018-04-03 11:52**MOT test number** 575065887319**Result** ✓ Passed**MOT #5** 2017-04-03 11:23**MOT test number** 806200780032**Result** ✓ Passed**Advice** Nearside Front Tyre worn close to the legal limit (4.1.E.1)**Advice** Nearside Rear Tyre worn close to the legal limit side walls cracking (4.1.E.1)**Advice** Offside Front Tyre worn close to the legal limit (4.1.E.1)



| | |
|-----------------|------------------|
| MOT #4 | 2016-03-24 14:47 |
| MOT test number | 507789424543 |
| Result | ✓ Passed |
| MOT #3 | 2015-04-09 14:32 |
| MOT test number | 608339995091 |
| Result | ✓ Passed |
| MOT #2 | 2014-10-21 11:47 |
| MOT test number | 587754094209 |
| Result | ✓ Passed |
| MOT #1 | 2013-10-14 14:37 |
| MOT test number | 705377983207 |
| Result | ✓ Passed |



Tax & MOT check

✓
Taxed

Tax due:
1 April 2025

✓
MOT

Expires:
4 November 2024

| | |
|-------------------------|---------------------------------|
| Tax status | Valid until 1 April |
| Days left | 337 |
| MOT expiry date | 4 November 2024 |
| Full MOT history | See MOT history |

Tax calculation

| | |
|--|------------|
| Vehicle class | 48 |
| Band | E |
| Single payment (12 months) | £ 180,00,- |
| Single six month payment | £ 99,00,- |
| Total payable by 12 monthly instalments | £ 189,00,- |



Damage history

Check the damage history for this FIAT. See if, where and when this FIAT had damage and the car repair costs. We also check if this FIAT was scrapped. Download the premium report [here](#) for the results.

Damage 1

| | |
|----------|--|
| Date | |
| Category | |
| Type | |

Damage 2

| | |
|----------|--|
| Date | |
| Category | |
| Type | |



Extra FIAT salvage check



If this vehicle was seen at a salvage auction we offer: vehicle pictures, salvage location, retail value. Download the premium report [here](#) for more information.

More info >



Vehicle valuation

What is this car worth? See the vehicle value of this FIAT in the premium report. We check: purchase value, age, mileage, MOT history, damages and online sale prices.

| | |
|-----------------------------|----------|
| Trade retail value | £ 19,999 |
| Auction value | £ 19,999 |
| Average private trade value | £ 19,999 |

More info >



Owner history

For how long did the current and previous owner(s) have this FIAT? How many owners did this FIAT have? Check it in the premium report and see all owner registrations. Download the full report [here](#).

| | |
|-------|--------|
| Owner | Period |
| Owner | Period |
| Owner | Period |
| Owner | Period |
| Owner | Period |
| Owner | Period |
| Owner | Period |

More info >

Plate changes

See in this check if this FIAT had different number plates.

| | |
|----------------------|------------|
| Number of plates | 1 |
| Current registration | |
| Plate since | 2024-03-29 |
| Current registration | |
| Plate since | 2024-03-29 |

More info >



Finance check

Check if this FIAT is financed, has an outstanding loan or finance agreement. If you are purchasing a vehicle it is smart to ensure that any finance that may have been taken out on this FIAT has been settled.

If not, and you buy this FIAT then you could lose the money and the car you paid for.

Download the premium report [here](#) and check if this FIAT is financed.

| | | |
|-------------------|------------|------|
| Finance company | XXXXXXXXXX | XXXX |
| Date of agreement | XXXXXXXXXX | XXXX |
| Agreement type | XXXXXXXXXX | XXXX |
| Agreement term | XXXXXXXXXX | XXXX |
| Agreement number | XXXXXXXXXX | XXXX |
| Contact info | XXXXXXXXXX | XXXX |

More info >



Mileage check

| | |
|----------------------------|--------------------------|
| Odometer | In miles |
| Mileage registrations | 17 |
| First mileage registration | 2010-10-29 |
| Last registration | 2023-11-01 |
| Complete history | See info |



| | | |
|------------------|------------|-----------|
| Registration #1 | 2010-10-29 | 18 mi |
| Registration #2 | 2013-10-14 | 17.727 mi |
| Registration #3 | 2014-10-21 | 23.427 mi |
| Registration #4 | 2015-04-09 | 24.891 mi |
| Registration #5 | 2016-03-24 | 31.409 mi |
| Registration #6 | 2017-04-03 | 39.152 mi |
| Registration #7 | 2018-04-03 | 56.633 mi |
| Registration #8 | 2019-02-01 | 67.754 mi |
| Registration #9 | 2019-02-01 | 67.754 mi |
| Registration #10 | 2019-02-01 | 67.754 mi |
| Registration #11 | 2019-02-01 | 67.754 mi |
| Registration #12 | 2019-02-01 | 67.754 mi |
| Registration #13 | 2019-02-01 | 67.754 mi |
| Registration #14 | 2019-02-01 | 67.754 mi |
| Registration #15 | 2019-02-01 | 67.754 mi |
| Registration #16 | 2019-02-01 | 67.754 mi |
| Registration #17 | 2019-02-01 | 67.754 mi |

More info >



Car features

The FIAT factory car options list is only available in the premium report.

| | |
|-------|------------------|
| S0225 | Air conditioning |
| S0295 | |
| S0482 | |
| S0501 | |
| S0566 | |
| S0567 | |
| S0569 | |

View the complete FIAT factory list for this vehicle [here](#).

More info >

Safety ratings

NCAP rating ★★★★☆

Video [see crash video](#)



Dimensions & weight

| | |
|---------------------|---------|
| Width | 1687 mm |
| Height | 1490 mm |
| Length | 4065 mm |
| Wheel base | 2510 mm |
| Kerb weight | 1040 kg |
| Max. allowed weight | 1600 kg |

Additional information

| | |
|--------------------|-----------------------|
| Fuel tank capacity | 45 l |
| Fuel delivery | Multi-Point Injection |
| Number of doors | 5 |
| Number of seats | 5 |

| | |
|------------------------|---------|
| Number of axles | 2 |
| Engine number | 5839116 |