



RENAULT



report date: 2024-03-28

General information

Make	RENAULT
Model	MEGANE SCENIC FIDJI 16V SCENIC
Colour	Red
Year of manufacture	2002
Top speed	115 mph
0 - 60 mph	11.2 seconds
Gearbox	4 speed automatic

Engine & fuel consumption

Power	110 BHP
Max. torque	148 Nm at 3.750 rpm
Engine capacity	1.598 cc
Cylinders	4
Fuel type	Petrol
Consumption city	25.7 mpg
Consumption extra urban	45.6 mpg
Consumption combined	35.8 mpg
CO2 emission	190 g/km
CO2 label	J





Internet history

Entry 3

Date	2021-10-25
Pictures	12
Listing price	View report



source: [autotrader.co.uk](https://www.autotrader.co.uk)

Entry 2

Date	2021-10-18
Pictures	12
Listing price	View report

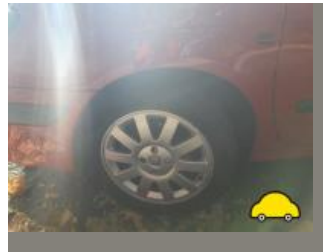
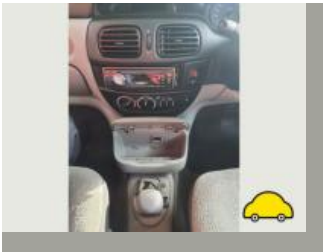

source: [autotrader.co.uk](https://www.autotrader.co.uk)

Entry 1

Date	2021-10-11
Pictures	12
Listing price	View report

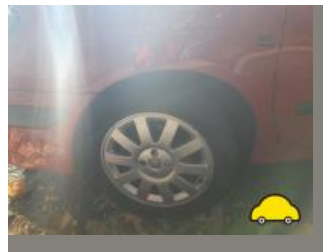
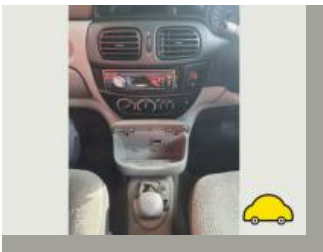

source: [autotrader.co.uk](https://www.autotrader.co.uk)



MOT history

MOT expiry date	2022-01-10
MOT pass rate	73 %
MOT passed	16
Failed MOT tests	6
Total advice items	11
Total items failed	10

MOT #22	2021-01-11 13:30
MOT test number	889940261564
Result	✓ Passed
Next expiry date	2022-01-10
Advice	Nearside Front Tyre worn close to legal limit/worn on edge (5.2.3 (e))
Advice	Rear Brake disc worn, pitted or scored, but not seriously weakened (1.1.14 (a) (ii))
Advice	Front Brake disc worn, pitted or scored, but not seriously weakened (1.1.14 (a) (ii))

MOT #21	2021-01-11 12:35
MOT test number	184706454991
Result	✗ Failed
Advice	Front Brake disc worn, pitted or scored, but not seriously weakened (1.1.14 (a) (ii))
Advice	Nearside Front Tyre worn close to legal limit/worn on edge (5.2.3 (e))
Fail	Offside Front Headlamp not working on main beam (4.1.1 (a) (ii))
Advice	Rear Brake disc worn, pitted or scored, but not seriously weakened (1.1.14 (a) (ii))

MOT #20	2019-11-20 16:52
MOT test number	894633900448
Result	✓ Passed
Advice	Offside Front Anti-roll bar pin or bush worn but not resulting in excessive movement (5.3.4 (a) (i))

**MOT #19** 2019-11-20 16:52**MOT test number** 462158859895**Result** ✗ Failed**Advice** Offside Front Anti-roll bar pin or bush worn but not resulting in excessive movement (5.3.4 (a) (i))**Pass with rectification** Offside Rear Registration plate lamp inoperative in the case of a single lamp or all lamps (4.7.1 (b) (ii))**MOT #18** 2018-11-23 09:58**MOT test number** 461589777307**Result** ✓ Passed**MOT #17** 2017-10-12 13:28**MOT test number** 665264842649**Result** ✓ Passed**MOT #16** 2016-09-02 13:26**MOT test number** 958411812647**Result** ✓ Passed**MOT #15** 2016-09-02 11:29**MOT test number** 926111653770**Result** ✗ Failed**Fail** Offside Front Brake pad(s) less than 1.5 mm thick (3.5.1g)**Fail** Nearside Front Suspension arm has excessive play in a ball joint (2.4.G.2)**Fail** Nearside Rear Tyre tread depth below requirements of 1.6mm (4.1.E.1)**MOT #14** 2015-09-01 17:11**MOT test number** 656544145202**Result** ✓ Passed

**MOT #13** 2014-08-20 09:31**MOT test number** 375922034467**Result** ✓ Passed**MOT #12** 2013-08-23 13:19**MOT test number** 358275233479**Result** ✓ Passed**MOT #11** 2013-08-22 11:14**MOT test number** 335404033452**Result** ✗ Failed**Fail** Nearside Rear Brake pipe excessively corroded (3.6.B.2c)**Fail** Offside Front Tyre tread depth below requirements of 1.6mm (4.1.E.1)**MOT #10** 2013-08-22 10:45**MOT test number** 449564633288**Result** ✓ Passed**MOT #9** 2012-08-23 11:34**MOT test number** 505816732267**Result** ✓ Passed**MOT #8** 2011-08-25 12:33**MOT test number** 798257531209**Result** ✓ Passed**MOT #7** 2010-08-25 11:50**MOT test number** 371777330291**Result** ✓ Passed**Notice** All discs deteriorated

**MOT #6** 2009-12-09 10:10**MOT test number** 510093249346**Result** ✗ Failed

Pass with rectification Nearside Front suspension has excessive play in a lower suspension ball joint (2.5.B.1a)

MOT #5 2009-12-09 10:10**MOT test number** 481983849453**Result** ✓ Passed**MOT #4** 2008-10-20 16:25**MOT test number** 483074398226**Result** ✓ Passed

Advice Rear brake disc slightly scored (3.5.1h)

Advice Front brake disc worn, pitted or scored, but not seriously weakened (3.5.1i)

MOT #3 2007-10-16 13:05**MOT test number** 483009587246**Result** ✓ Passed**MOT #2** 2007-10-16 13:05**MOT test number** 781369987271**Result** ✗ Failed

Pass with rectification Offside Rear Tyre not fitted in accordance with side wall instructions (4.1.D.1f)

Pass with rectification Registration plate lamp not working (1.1.5c)

MOT #1 2006-10-19 15:00**MOT test number** 892462896280**Result** ✓ Passed



Tax & MOT check

✕
Untaxed

Tax expired:
1 October 2021

✕
MOT

Expired:
10 January 2022

Tax status	Expired at 1 October 2021
Days left	941 days too late
MOT expiry date	10 January 2022
Full MOT history	See MOT history

Tax calculation

Vehicle class	48
Band	J
Single payment (12 months)	£ 365,00,-
Single six month payment	£ 200,75,-
Total payable by 12 monthly instalments	£ 383,25,-



Damage history

Check the damage history for this RENAULT. See if, where and when this RENAULT had damage and the car repair costs. We also check if this RENAULT was scrapped. Download the premium report [here](#) for the results.

Damage 1

Date	
Category	
Type	

Damage 2

Date	
Category	
Type	



Extra RENAULT salvage check



If this vehicle was seen at a salvage auction we offer: vehicle pictures, salvage location, retail value. Download the premium report [here](#) for more information.

More info >



Vehicle valuation

What is this car worth? See the vehicle value of this RENAULT in the premium report. We check: purchase value, age, mileage, MOT history, damages and online sale prices.

Trade retail value	£ 19,999
Auction value	£ 19,999
Average private trade value	£ 19,999

More info >



Owner history

For how long did the current and previous owner(s) have this RENAULT? How many owners did this RENAULT have? Check it in the premium report and see all owner registrations. Download the full report [here](#).

*****	*****
*****	*****
*****	*****
*****	*****
*****	*****
*****	*****
*****	*****

More info >

Plate changes

See in this check if this RENAULT had different number plates.

Number of plates	1
Current registration	*****
Plate since	2019-09-29
Current registration	*****
Plate since	2019-09-29

More info >



Finance check

Check if this RENAULT is financed, has an outstanding loan or finance agreement. If you are purchasing a vehicle it is smart to ensure that any finance that may have been taken out on this RENAULT has been settled.

If not, and you buy this RENAULT then you could lose the money and the car you paid for.

Download the premium report [here](#) and check if this RENAULT is financed.

Finance company	RENAULT	2024
Date of agreement	RENAULT	2024
Agreement type	RENAULT	2024
Agreement term	RENAULT	2024
Agreement number	RENAULT	2024
Contact info	RENAULT	2024

More info >



Mileage check

Odometer	In miles
Mileage registrations	24
First mileage registration	2002-11-01
Last registration	2021-01-11
Complete history	See info



Registration #1	2002-11-01	15 mi
Registration #2	2006-10-19	30.208 mi
Registration #3	2007-10-16	37.387 mi
Registration #4	2008-10-20	43.301 mi
Registration #5	2009-12-09	46.332 mi
Registration #6	2010-08-25	48.925 mi
Registration #7	2011-08-25	57.893 mi
Registration #8	2012-08-23	69.550 mi
Registration #9	2013-08-22	79.229 mi
Registration #10	2013-08-22	79.229 mi
Registration #11	2013-08-23	79.270 mi
Registration #12	2014-08-20	90.581 mi
Registration #13	2015-08-20	101.892 mi
Registration #14	2016-08-20	113.203 mi
Registration #15	2017-08-20	124.514 mi
Registration #16	2018-08-20	135.825 mi
Registration #17	2019-08-20	147.136 mi
Registration #18	2020-08-20	158.447 mi
Registration #19	2021-01-11	169.758 mi
Registration #20	2021-01-11	169.758 mi
Registration #21	2021-01-11	169.758 mi
Registration #22	2021-01-11	169.758 mi
Registration #23	2021-01-11	169.758 mi
Registration #24	2021-01-11	169.758 mi

More info >



Car features

The RENAULT factory car options list is only available in the premium report.

S0225	Air conditioning
S0295	
S0482	
S0501	
S0566	
S0567	
S0569	

View the complete RENAULT factory list for this vehicle [here](#).

More info >

Safety ratings

NCAP rating

Video [see crash video](#)



Dimensions & weight

Width	1698 mm
Height	1675 mm
Length	4169 mm
Wheel base	2580 mm

Additional information

Fuel tank capacity	60 l
Fuel delivery	Multi-Point Injection
Number of doors	5
Number of axles	2
Engine number	D103463