



Mercedes-Benz



report date: 2024-03-29

General information

Make	MERCEDES
Model	CLS CLS320 CDI
Colour	Grey
Year of manufacture	2006
Top speed	148 mph
0 - 60 mph	7.0 seconds
Gearbox	7 speed automatic

Engine & fuel consumption

Power	221 BHP
Max. torque	510 Nm at 2.800 rpm
Engine capacity	2.987 cc
Cylinders	6
Fuel type	Diesel
Consumption city	27.2 mpg
Consumption extra urban	47.9 mpg
Consumption combined	27.7 mpg
CO2 emission	215 g/km
CO2 label	K





Internet history

Entry 1

Date	2021-07-15
Pictures	30
Listing price	View report

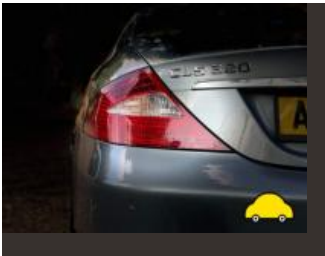

source: [autotrader.co.uk](#)



MOT history

MOT expiry date	2025-04-23
MOT pass rate	76 %
MOT passed	16
Failed MOT tests	5
Total advice items	51
Total items failed	16

MOT #21	2024-04-24 16:48
MOT test number	257641529665
Result	✓ Passed
Next expiry date	2025-04-23
Advice	Front Brake pad(s) wearing thin (1.1.13 (a) (ii))
Advice	Exhaust mounting defective (6.1.2 (a))

**MOT #20**

2024-04-15 17:05

MOT test number

293815318208

Result**✗ Failed**

- Fail** Nearside Headlamp light intensity severely reduced (4.1.4 (a))
- Fail** Offside Rear Inner Tyre has a tear, caused by separation or partial failure of its structure Sidewall 245/40/18 97W EL (5.2.3 (d) (ii))
- Fail** Offside Front Position lamp not working (4.2.1 (a) (ii))
- Advice** Front Brake pad(s) wearing thin (1.1.13 (a) (ii))
- Fail** Nearside Rear Brake pipe excessively corroded (1.1.11 (c))
- Minor** Headlamp lens slightly defective (4.1.1 (b) (i))
- Advice** Rear Tyre worn close to legal limit/worn on edge Both 2mm and worn inner edge (5.2.3 (e))
- Fail** Offside Headlamp aim too high (4.1.2 (a))
- Fail** Nearside Rear Inner Tyre has a tear, caused by separation or partial failure of its structure Sidewall (5.2.3 (d) (ii))
- Advice** Exhaust mounting defective (6.1.2 (a))

MOT #19

2023-04-12 13:04

MOT test number

158171903559

Result**✓ Passed**

- Advice** Offside Front Tyre worn close to legal limit/worn on edge (5.2.3 (e))

MOT #18

2023-04-12 13:04

MOT test number

833873287201

Result**✗ Failed**

- Advice** Offside Front Tyre worn close to legal limit/worn on edge (5.2.3 (e))
- Pass with rectification** Nearside Headlamp aim too high (4.1.2 (a))

**MOT #17** 2022-04-05 12:53**MOT test number** 282938858692**Result** ✓ Passed**Advice** Offside Front Inner Tyre worn close to legal limit/worn on edge (5.2.3 (e))**MOT #16** 2021-03-25 11:13**MOT test number** 285376717062**Result** ✓ Passed**MOT #15** 2020-04-16 13:06**MOT test number** 672137021834**Result** ✓ Passed**MOT #14** 2020-04-16 11:28**MOT test number** 619639386957**Result** ✗ Failed**Fail** Offside Windscreen wiper does not clear the windscreen effectively (3.4 (b) (ii))**Fail** Nearside Windscreen wiper does not clear the windscreen effectively (3.4 (b) (ii))**MOT #13** 2019-04-03 08:51**MOT test number** 619626950521**Result** ✓ Passed**Advice** Slight play in front bearings**Advice** Both front tyres worn on inner edges

**MOT #12**

2019-04-02 12:43

MOT test number

614697193967

Result**✗ Failed****Advice** Both front tyres worn on inner edges**Fail** Offside Rear Tyre tread depth below requirements of 1.6mm (5.2.3 (e))**Advice** Slight play in front bearings**Fail** Nearside Rear Tyre tread depth below requirements of 1.6mm (5.2.3 (e))**MOT #11**

2018-03-22 13:38

MOT test number

808382725131

Result**✓ Passed****Advice** Joining bracket between left and right exhausts corroded/broken at rear**Advice** Nearside rear tyre has outer sidewall damage**Advice** Nearside Front Road wheel with a slightly distorted bead rim (4.2.A.1a)**Advice** Offside rear tyre has inner sidewall damage**Advice** Nearside front tyre has outer sidewall damage

**MOT #10**

2017-03-09 12:48

MOT test number

446065413887

Result

✓ Passed

- Advice** Rear both rear back box pipes ,hanging brackets corrosion away
- Advice** Offside Front Headlamp has a product on the lens but not seriously reducing light output (1.7.5a)
- Advice** Offside Front Upper Front suspension has slight play in a upper suspension ball joint (2.5.B.1a)
- Advice** Front wipers worn
- Advice** Nearside Front Outer tyre wall has x3 cuts in it
- Advice** Nearside Front Headlamp has a product on the lens but not seriously reducing light output (1.7.5a)
- Advice** Nearside Front Upper Front suspension has slight play in a upper suspension ball joint (2.5.B.1a)
- Advice** Nearside Front Inner Road wheel with a slightly distorted bead rim (4.2.A.1a)
- Advice** Front brake pedal rubber worn

MOT #9

2016-03-03 15:34

MOT test number

146265000352

Result

✓ Passed

- Advice** Nearside Front Road wheel with a slightly distorted bead rim (4.2.A.1a)

MOT #8

2015-03-26 15:50

MOT test number

866485785089

Result

✓ Passed

- Advice** Offside Front Suspension arm rubber bush deteriorated but not resulting in excessive movement (2.4.G.2)
- Notice** Os rear silencer bracket broken but still supported.
- Advice** Nearside Front Anti-roll bar rubber bush deteriorated but not resulting in excessive movement (2.4.G.2)
- Advice** Nearside Front Suspension arm rubber bush deteriorated but not resulting in excessive movement (2.4.G.2)
- Advice** Offside Front Anti-roll bar rubber bush deteriorated but not resulting in excessive movement (2.4.G.2)

**MOT #7**

2015-03-17 12:38

MOT test number

847576475027

Result**✗ Failed**

Advice Offside Front Suspension arm rubber bush deteriorated but not resulting in excessive movement (2.4.G.2)

Fail Offside Front Headlamp cleaning device inoperative (1.7.2)

Fail Offside Front Lower Front suspension ball joint dust cover excessively damaged so that it no longer prevents the ingress of dirt (2.4.G.2)

Advice Nearside Front Anti-roll bar rubber bush deteriorated but not resulting in excessive movement (2.4.G.2)

Advice Nearside Front Suspension arm rubber bush deteriorated but not resulting in excessive movement (2.4.G.2)

Fail Nearside Front Headlamp cleaning device inoperative (1.7.2)

Fail Nearside Front Lower Front suspension ball joint dust cover excessively damaged so that it no longer prevents the ingress of dirt (2.4.G.2)

Notice Os rear silencer bracket broken but still supported.

Fail Nearside Front Lower Front suspension has excessive play in a lower suspension ball joint (2.5.B.1a)

Advice Offside Front Anti-roll bar rubber bush deteriorated but not resulting in excessive movement (2.4.G.2)

MOT #6

2014-03-13 12:33

MOT test number

416232574044

Result**✓ Passed**

Notice Engine covers fitted obscuring some components in the engine bay

Notice Under-trays fitted obscuring some underside components

Advice Nearside Front Road wheel with a slightly distorted bead rim (4.2.A.1a)

MOT #5

2013-03-06 14:10

MOT test number

966115363033

Result**✓ Passed**

Notice Under-trays fitted obscuring some underside components

**MOT #4** 2012-03-19 15:00**MOT test number** 286069472044**Result** ✓ Passed

- Notice** Under-trays fitted obscuring some underside components
- Advice** Windscreen has damage to an area less than a 10mm circle within zone 'A' (8.3.1a)
- Notice** Nail in offside rear tyre
- Advice** Nearside Front Road wheel with a slightly distorted bead rim (4.2.A.1a)
- Notice** Engine covers fitted obscuring some components in the engine bay
- Advice** Windscreen has damage to an area less than a 40mm circle outside zone 'A' (8.3.1d)

MOT #3 2011-03-31 11:03**MOT test number** 619160891087**Result** ✓ Passed

- Advice** Nearside Front Road wheel with a slightly distorted bead rim (4.2.A.1a)
- Notice** Offside rear lamp damaged, not affecting light output
- Advice** Nearside Front Suspension arm has slight play in a ball joint (2.4.G.2)

MOT #2 2010-03-26 09:43**MOT test number** 683855680072**Result** ✓ Passed**MOT #1** 2009-03-09 12:16**MOT test number** 781938769084**Result** ✓ Passed



Tax & MOT check

✓
Taxed
Tax due:
1 April 2025

✓
MOT
Expires:
23 April 2025

Tax status	Valid until 1 April
Days left	337
MOT expiry date	23 April 2025
Full MOT history	See MOT history

Tax calculation

Vehicle class	49
Band	K
Single payment (12 months)	£ 395,00,-
Single six month payment	£ 217,25,-
Total payable by 12 monthly instalments	£ 414,75,-



Damage history

Check the damage history for this MERCEDES. See if, where and when this MERCEDES had damage and the car repair costs. We also check if this MERCEDES was scrapped. Download the premium report [here](#) for the results.

Damage 1

Date	
Category	
Type	

Damage 2

Date	
Category	
Type	



Extra MERCEDES salvage check



If this vehicle was seen at a salvage auction we offer: vehicle pictures, salvage location, retail value. Download the premium report [here](#) for more information.

More info >



Vehicle valuation

What is this car worth? See the vehicle value of this MERCEDES in the premium report. We check: purchase value, age, mileage, MOT history, damages and online sale prices.

Trade retail value	£ 19,999
Auction value	£ 19,999
Average private trade value	£ 19,999

More info >



Owner history

For how long did the current and previous owner(s) have this MERCEDES? How many owners did this MERCEDES have? Check it in the premium report and see all owner registrations. Download the full report [here](#).

Owner	Since
Owner	Since
Owner	Since
Owner	Since
Owner	Since
Owner	Since
Owner	Since

More info >

Plate changes

See in this check if this MERCEDES had different number plates.

Number of plates	7
Current registration	XXXXX
Plate since	2024-03-29
Current registration	XXXXX
Plate since	2024-03-29

More info >



Finance check

Check if this MERCEDES is financed, has an outstanding loan or finance agreement. If you are purchasing a vehicle it is smart to ensure that any finance that may have been taken out on this MERCEDES has been settled.

If not, and you buy this MERCEDES then you could lose the money and the car you paid for.

Download the premium report [here](#) and check if this MERCEDES is financed.

Finance company	REDACTED	REDACTED
Date of agreement	REDACTED	REDACTED
Agreement type	REDACTED	REDACTED
Agreement term	REDACTED	REDACTED
Agreement number	REDACTED	REDACTED
Contact info	REDACTED	REDACTED

More info >



Mileage check

Odometer	In miles
Mileage registrations	23
First mileage registration	2006-03-31
Last registration	2024-04-24
Complete history	See info



Registration #1	2006-03-31	18 mi
Registration #2	2009-03-09	18.156 mi
Registration #3	2010-03-26	20.804 mi
Registration #4	2011-03-31	28.404 mi
Registration #5	2012-03-19	37.836 mi
Registration #6	2013-03-06	43.612 mi
Registration #7	2014-03-13	51.380 mi
Registration #8	2015-03-17	57.793 mi
Registration #9	2015-03-26	57.924 mi
Registration #10	2016-03-03	64.758 mi
Registration #11	2017-03-09	71.489 mi
Registration #12	2018-03-22	77.768 mi
Registration #13	2019-03-20	85.277 mi
Registration #14	2019-03-20	93.277 mi
Registration #15	2019-03-20	101.277 mi
Registration #16	2019-03-20	109.277 mi
Registration #17	2019-03-20	117.277 mi
Registration #18	2019-03-20	125.277 mi
Registration #19	2019-03-20	133.277 mi
Registration #20	2019-03-20	141.277 mi
Registration #21	2019-03-20	149.277 mi
Registration #22	2019-03-20	157.277 mi
Registration #23	2019-03-20	165.277 mi

More info >



Safety ratings

NCAP rating	★★★★★
Video	see crash video



Dimensions & weight

Width	2059 mm
Height	1403 mm
Length	4913 mm
Wheel base	2854 mm
Max. allowed weight	2280 kg

Additional information

Fuel tank capacity	80 l
Fuel delivery	Direct Injection
Number of doors	4
Number of seats	4
Number of axles	2
Engine number	64292040117044