



report date: 2024-03-29

General information

Make	FORD
Model	GALAXY LX 16V
Colour	Blue
Year of manufacture	2003
Top speed	117 mph
0 - 60 mph	12.3 seconds
Gearbox	4 speed automatic

Engine & fuel consumption

Power	143 BHP
Max. torque	203 Nm at 2.500 rpm
Engine capacity	2.295 cc
Cylinders	4
Fuel type	Petrol
Consumption city	18.6 mpg
Consumption extra urban	32.5 mpg
Consumption combined	25.7 mpg
CO2 emission	264 g/km
CO2 label	M

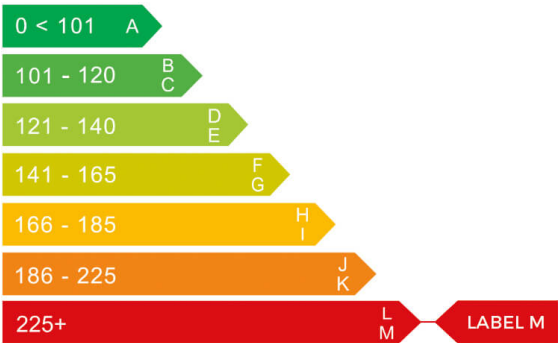



Internet history

Entry 1

Date	2021-09-12
Pictures	12
Listing price	View report

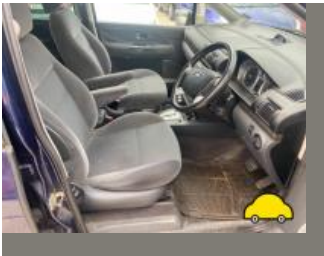

source: cargurus.co.uk



MOT history

MOT expiry date	2023-11-24
MOT pass rate	81 %
MOT passed	17
Failed MOT tests	4
Total advice items	41
Total items failed	12

MOT #21 2022-11-25 11:44

MOT test number 897756569970

Result ✓ Passed

Next expiry date 2023-11-24

Advice Nearside Front Upper Macpherson strut pin or bush worn but not resulting in excessive movement (5.3.4 (a) (i))

Minor Offside Front Outer Drive shaft joint constant velocity boot severely deteriorated (6.1.7 (g) (i))

Advice Front Headlamp has a product on the light source but not seriously reducing light output both (4.1.4 (b))

Advice Offside Front Upper Macpherson strut pin or bush worn but not resulting in excessive movement (5.3.4 (a) (i))

MOT #20 2021-10-23 11:42

MOT test number 683367012004

Result ✓ Passed

Advice Exhaust mounting defective middle and rear corroded (6.1.2 (a))

Advice Oil leak, but not excessive (8.4.1 (a) (i))

**MOT #19**

2021-10-21 16:20

MOT test number

413236994810

Result**✗ Failed**

- Advice** Oil leak, but not excessive (8.4.1 (a) (i))
- Fail** Offside Front Headlamp lens seriously defective (4.1.1 (b) (ii))
- Advice** Exhaust mounting defective middle and rear corroded (6.1.2 (a))
- Fail** Nearside Front Headlamp lens seriously defective (4.1.1 (b) (ii))
- Fail** Battery insecure and likely to fall from carrier (4.13 (a) (ii))

MOT #18

2020-10-26 13:23

MOT test number

401702987587

Result**✓ Passed**

- Advice** Nearside Front Brake disc worn, pitted or scored, but not seriously weakened discolour (1.1.14 (a) (ii))
- Advice** Offside Front Tyre worn close to legal limit/worn on edge (5.2.3 (e))
- Minor** Nearside Headlamp lens slightly defective (4.1.1 (b) (i))
- Advice** Nearside Front Brake pad(s) wearing thin (1.1.13 (a) (ii))
- Advice** Central stop lamp has been removed
- Minor** Offside Headlamp lens slightly defective (4.1.1 (b) (i))

**MOT #17**

2020-10-21 13:34

MOT test number

438929007266

Result**✗ Failed****Fail** Nearside Headlamp aim projected beam image is obviously incorrect (4.1.2 (c))**Advice** Nearside Front Brake disc worn, pitted or scored, but not seriously weakened discolour (1.1.14 (a) (ii))**Fail** Central Stop lamp(s) with a multiple light source more than 1/2 not functioning (4.3.1 (a) (ii))**Advice** Offside Front Tyre worn close to legal limit/worn on edge (5.2.3 (e))**Fail** Offside Headlamp aim projected beam image is obviously incorrect (4.1.2 (c))**Advice** Nearside Front Brake pad(s) wearing thin (1.1.13 (a) (ii))**Fail** Nearside Rear Direction indicator incorrect colour (4.4.3 (a))**MOT #16**

2019-09-26 09:40

MOT test number

467536987645

Result**✓ Passed****Minor** Nearside Front Headlamp lens slightly defective (4.1.1 (b) (i))**Advice** Front brake pads look around 75% worn**Advice** Items removed from driver's view prior to test**Advice** Part of the exhaust system has slightly deteriorated**Advice** Nearside Rear Direction indicator slightly discoloured (4.4.3 (a))**Minor** Offside Front Headlamp lens slightly defective (4.1.1 (b) (i))**Advice** Offside Front Tyre worn close to legal limit/worn on edge (5.2.3 (e))**MOT #15**

2018-09-27 09:31

MOT test number

153340343927

Result**✓ Passed**

**MOT #14** 2017-09-28 08:12**MOT test number** 111493308086**Result** ✓ Passed**MOT #13** 2016-09-27 09:29**MOT test number** 702665755122**Result** ✓ Passed**Advice** Nearside Front tyre has worn on the outer edge**Advice** Items removed from driver's view prior to test**Advice** Part of the exhaust system has slightly deteriorated**Advice** Nearside Front brake pad outer looks worn**MOT #12** 2015-09-29 13:22**MOT test number** 640292985508**Result** ✓ Passed**Advice** Front Brake pad(s) wearing thin (3.5.1g)**MOT #11** 2014-09-18 12:06**MOT test number** 768601664222**Result** ✓ Passed**MOT #10** 2014-09-18 10:19**MOT test number** 115111064260**Result** ✗ Failed**Notice** Rear exhaust clamp missing.**Fail** Front Exhaust system not adequately supported (7.1.1)

**MOT #9** 2013-09-09 15:28**MOT test number** 578002153289**Result** ✓ Passed**Notice** Items removed from driver's view prior to test**MOT #8** 2013-09-09 09:25**MOT test number** 535422353253**Result** ✗ Failed**Fail** Nearside Front Tyre tread depth below requirements of 1.6mm (4.1.E.1)**Fail** Nearside rear parking brake recording little or no effort (3.7.B.6a)**Notice** Items removed from driver's view prior to test**Fail** Offside Front Tyre tread depth below requirements of 1.6mm (4.1.E.1)**Fail** Parking brake: efficiency below requirements (3.7.B.7)**MOT #7** 2012-09-05 13:46**MOT test number** 889819342293**Result** ✓ Passed**Notice** Centre / rear exhaust corroded**Notice** Rear inner brake pads wearing low**MOT #6** 2011-09-05 10:50**MOT test number** 366208441273**Result** ✓ Passed**MOT #5** 2010-09-01 10:04**MOT test number** 322654940254**Result** ✓ Passed**Advice** Brakes imbalanced requirements only just met. It would appear that the braking system requires adjustment or repair. (3.7.B.5b)



MOT #4	2009-09-09 13:05
MOT test number	224422659284
Result	✓ Passed
Notice	N/s/r tyre cracking on surface
Notice	Front discs lipped
Advice	Offside Front Tyre worn close to the legal limit (4.1.E.1)
Notice	Child seat fitted not allowing full inspection of adult belt
Notice	Both front tyres wearing on inner edges
Advice	Nearside Front Tyre worn close to the legal limit (4.1.E.1)

MOT #3	2008-07-18 14:48
MOT test number	972270008290
Result	✓ Passed

MOT #2	2007-05-10 10:03
MOT test number	594150037143
Result	✓ Passed

MOT #1	2006-03-23 09:39
MOT test number	620072986062
Result	✓ Passed



Tax & MOT check

✓
Taxed
Tax due:
1 September 2024

✗
MOT
Expired:
24 November 2023

Tax status	Valid until 1 September
Days left	125
MOT expiry date	24 November 2023
Full MOT history	See MOT history

Tax calculation

Vehicle class	48
Band	K
Single payment (12 months)	£ 395,00,-
Single six month payment	£ 217,25,-
Total payable by 12 monthly instalments	£ 414,75,-



Damage history

Check the damage history for this FORD. See if, where and when this FORD had damage and the car repair costs. We also check if this FORD was scrapped. Download the premium report [here](#) for the results.

Damage 1

Date	
Category	
Type	

Damage 2

Date	
Category	
Type	

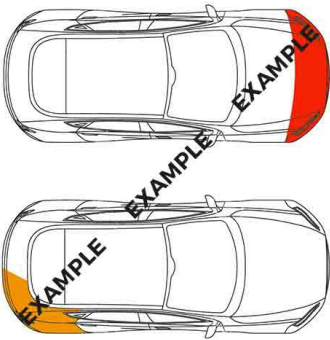

Extra FORD salvage check



If this vehicle was seen at a salvage auction we offer: vehicle pictures, salvage location, retail value. Download the premium report [here](#) for more information.

More info >



Vehicle valuation

What is this car worth? See the vehicle value of this FORD in the premium report. We check: purchase value, age, mileage, MOT history, damages and online sale prices.

Trade retail value	£ 19,999
Auction value	£ 19,999
Average private trade value	£ 19,999

More info >



Owner history

For how long did the current and previous owner(s) have this FORD? How many owners did this FORD have? Check it in the premium report and see all owner registrations. Download the full report [here](#).

*****	*****
*****	*****
*****	*****
*****	*****
*****	*****
*****	*****
*****	*****

More info >

Plate changes

See in this check if this FORD had different number plates.

Number of plates	1
Current registration	*****
Plate since	2019-09-29
Current registration	*****
Plate since	2019-09-29

More info >



Finance check

Check if this FORD is financed, has an outstanding loan or finance agreement. If you are purchasing a vehicle it is smart to ensure that any finance that may have been taken out on this FORD has been settled.

If not, and you buy this FORD then you could lose the money and the car you paid for.

Download the premium report [here](#) and check if this FORD is financed.

Finance company	XXXXXXXXXX	XXXX
Date of agreement	XXXXXXXXXX	XXXX
Agreement type	XXXXXXXXXX	XXXX
Agreement term	XXXXXXXXXX	XXXX
Agreement number	XXXXXXXXXX	XXXX
Contact info	XXXXXXXXXX	XXXX

More info >



Mileage check

Odometer	In miles
Mileage registrations	23
First mileage registration	2003-04-04
Last registration	2022-11-25
Complete history	See info

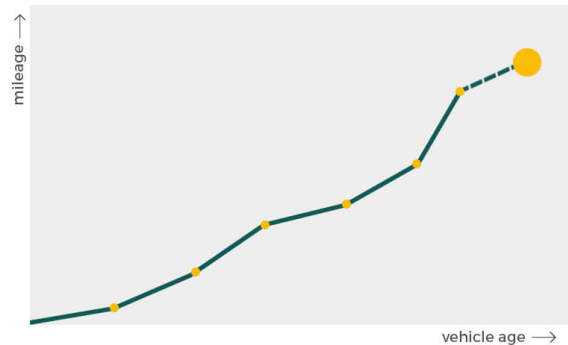

Registration #1	2003-04-04	28 mi
Registration #2	2006-03-23	33.931 mi
Registration #3	2007-05-10	41.732 mi
Registration #4	2008-07-18	47.449 mi
Registration #5	2009-09-09	52.622 mi
Registration #6	2010-09-01	58.489 mi
Registration #7	2011-09-05	63.635 mi
Registration #8	2012-09-05	69.038 mi
Registration #9	2013-09-09	74.511 mi
Registration #10	2013-09-09	74.513 mi
Registration #11	2014-09-18	80.841 mi
Registration #12	2014-09-18	80.841 mi
Registration #13	2015-09-09	80.841 mi
Registration #14	2015-09-09	80.841 mi
Registration #15	2015-09-09	80.841 mi
Registration #16	2015-09-09	80.841 mi
Registration #17	2015-09-09	80.841 mi
Registration #18	2015-09-09	80.841 mi
Registration #19	2015-09-09	80.841 mi
Registration #20	2015-09-09	80.841 mi
Registration #21	2015-09-09	80.841 mi
Registration #22	2015-09-09	80.841 mi
Registration #23	2015-09-09	80.841 mi

More info >



Car features

The FORD factory car options list is only available in the premium report.

S0225	Air conditioning
S0295	
S0482	
S0501	
S0566	
S0567	
S0569	

View the complete FORD factory list for this vehicle [here](#).

More info >

Dimensions & weight

Width	2142 mm
Height	1730 mm
Length	4617 mm
Wheel base	2835 mm
Kerb weight	1650 kg

Additional information

Fuel tank capacity	70 l
Fuel delivery	Multi-Point Injection
Number of doors	5
Number of axles	2
Engine number	3J26448