



report date: 2024-03-28

General information

Make	VAUXHALL
Model	CORSA SRI NAV
Colour	Red
Year of manufacture	2018
Top speed	106 mph
0 - 60 mph	13.9 seconds
Gearbox	6 speed automatic

Engine & fuel consumption

Power	89 BHP
Max. torque	130 Nm at 4.000 rpm
Engine capacity	1.398 cc
Cylinders	4
Fuel type	Petrol
Consumption city	34.4 mpg
Consumption extra urban	50.4 mpg
Consumption combined	39.8 mpg
CO2 emission	150 g/km
CO2 label	F





Internet history

Entry 2

Date	2022-01-05
Pictures	12
Listing price	View report

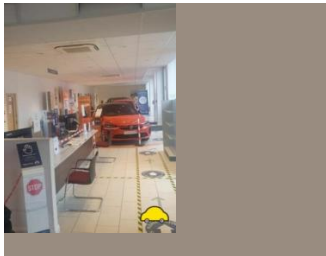

source: cargurus.co.uk

Entry 1

Date	2022-01-05
Pictures	0
Listing price	View report

source: heycar.co.uk



MOT history

MOT expiry date	2025-01-17
MOT pass rate	80 %
MOT passed	4
Failed MOT tests	1
Total advice items	22
Total items failed	2

MOT #5	2024-01-15 16:33
--------	------------------

MOT test number	776915140563
-----------------	--------------

Result	✓ Passed
--------	----------

Next expiry date	2025-01-17
------------------	------------

Advice	Offside Rear Shock absorbers has light misting of oil (5.3.2 (b))
Advice	Nearside Front Brake disc worn, pitted or scored, but not seriously weakened (1.1.14 (a) (ii))
Advice	Offside Rear Nail in tyre
Advice	Nearside Front Tyre slightly damaged/cracking or perishing (5.2.3 (d) (ii))
Advice	Offside Rear Tyre slightly damaged/cracking or perishing (5.2.3 (d) (ii))
Advice	Nearside Rear Shock absorbers has light misting of oil (5.3.2 (b))
Advice	Offside Front Brake pad(s) wearing thin (1.1.13 (a) (ii))
Advice	Offside Front Brake disc worn, pitted or scored, but not seriously weakened (1.1.14 (a) (ii))
Advice	Spare tyre defective
Advice	Nearside Rear Tyre slightly damaged/cracking or perishing (5.2.3 (d) (ii))
Advice	Nearside Front Brake pad(s) wearing thin (1.1.13 (a) (ii))

**MOT #4**

2024-01-13 15:14

MOT test number

625787947261

Result**✗ Failed**

- Advice** Nearside Front Brake pad(s) wearing thin (1.1.13 (a) (ii))
- Advice** Offside Rear Nail in tyre
- Advice** Nearside Front Brake disc worn, pitted or scored, but not seriously weakened (1.1.14 (a) (ii))
- Fail** Windscreen washer provides insufficient washer liquid (3.5 (a))
- Advice** Nearside Front Tyre slightly damaged/cracking or perishing (5.2.3 (d) (ii))
- Advice** Nearside Rear Shock absorbers has light misting of oil (5.3.2 (b))
- Advice** Offside Rear Tyre slightly damaged/cracking or perishing (5.2.3 (d) (ii))
- Advice** Offside Front Brake pad(s) wearing thin (1.1.13 (a) (ii))
- Advice** Spare tyre defective
- Advice** Offside Front Brake disc worn, pitted or scored, but not seriously weakened (1.1.14 (a) (ii))
- Fail** Offside Front Tyre has a cut in excess of the requirements deep enough to reach the ply or cords (5.2.3 (d) (i))
- Advice** Nearside Rear Tyre slightly damaged/cracking or perishing (5.2.3 (d) (ii))
- Advice** Offside Rear Shock absorbers has light misting of oil (5.3.2 (b))

MOT #3

2023-01-16 15:21

MOT test number

526030399612

Result**✓ Passed****MOT #2**

2022-01-18 15:12

MOT test number

573229578624

Result**✓ Passed**



MOT #1	2021-09-28 13:59
MOT test number	514254770384
Result	✓ Passed



Tax & MOT check

✓
Taxed
Tax due:
1 January 2025

✓
MOT
Expires:
17 January 2025

Tax status	Valid until 1 January
Days left	248
MOT expiry date	17 January 2025
Full MOT history	See MOT history

Tax calculation

Vehicle class	48
Band	H
First licence fee (12 months)	£ 255,00,-
Standard rate (12 months)	£ 180,00,-
Standard rate (6 months)	£ 99,00,-
Premium rate (12 months)	£ 570,00,-
Premium rate (6 months)	£ 313,50,-



Damage history

Check the damage history for this VAUXHALL. See if, where and when this VAUXHALL had damage and the car repair costs. We also check if this VAUXHALL was scrapped. Download the premium report [here](#) for the results.

Damage 1

Date	
Category	
Type	



Damage 2

Date	
Category	
Type	



Extra VAUXHALL salvage check



If this vehicle was seen at a salvage auction we offer: vehicle pictures, salvage location, retail value. Download the premium report [here](#) for more information.

More info >



Vehicle valuation

What is this car worth? See the vehicle value of this VAUXHALL in the premium report. We check: purchase value, age, mileage, MOT history, damages and online sale prices.

Trade retail value	£ 15,000
Auction value	£ 15,000
Average private trade value	£ 15,000

More info >



Owner history

For how long did the current and previous owner(s) have this VAUXHALL? How many owners did this VAUXHALL have? Check it in the premium report and see all owner registrations. Download the full report [here](#).

XXXXXXXXXX	XXXXXXXXXX
XXXXXXXXXXXXXX	XXXXXXXXXX
XXXXXXXXXX	XXXXXXXXXX
XXXXXX	XXXXXXXXXX
XXXXXXXXXXXXXX	XXXXXXXXXX
XXXXXXXXXX	XXXXXXXXXX

More info >

Plate changes

See in this check if this VAUXHALL had different number plates.

Number of plates	1
Current registration	 LD68FPL
Plate since	2019-06-29
Current registration	 LD68FPL
Plate since	2019-06-29

More info >



Finance check

Check if this VAUXHALL is financed, has an outstanding loan or finance agreement. If you are purchasing a vehicle it is smart to ensure that any finance that may have been taken out on this VAUXHALL has been settled.

If not, and you buy this VAUXHALL then you could lose the money and the car you paid for.

Download the premium report [here](#) and check if this VAUXHALL is financed.

Finance company	XXXXXXXX	XXXX
Date of agreement	XXXXXXXX	XXXX
Agreement type	XXXXXXXX	XXXX
Agreement term	XXXXXXXX	XXXX
Agreement number	XXXXXXXX	XXXX
Contact info	XXXXXXXX	XXXX

More info >



Mileage check

Odometer	In miles
Mileage registrations	8
First mileage registration	2018-10-31
Last registration	2024-01-15
Complete history	See info



Registration #1	2018-10-31	17 mi
Registration #2	2021-09-28	27.873 mi
Registration #3	2022-05-20	28.277 mi
Registration #4	2023-05-20	28.277 mi
Registration #5	2023-05-20	28.277 mi
Registration #6	2023-05-20	28.277 mi
Registration #7	2023-05-20	28.277 mi
Registration #8	2023-05-20	28.277 mi

More info >



Safety ratings

NCAP rating	★★★★☆
Adult	79%
Children	77%
Pedestrian	71%
Safety systems	56%
Overall rating	72%
Video	see crash video

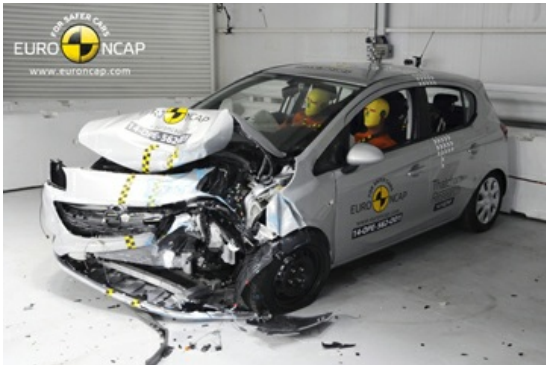

Dimensions & weight

Width	1746 mm
Height	1481 mm
Length	4021 mm
Wheel base	2510 mm
Kerb weight	1158 kg
Max. allowed weight	1660 kg

Additional information

Fuel tank capacity	45 l
Fuel delivery	Multi-Point Injection
Number of doors	5
Number of seats	5
Number of axles	2
Engine number	B14XER -19UC1512LDD