



TOYOTA

FH19XRZ

report date: 2024-03-28

General information

| | |
|---------------------|---------------------------------------|
| Make | TOYOTA |
| Model | COROLLA EXCEL VVT-I HEV C VVT-I EXCEL |
| Colour | - |
| Year of manufacture | - |
| Top speed | 112 mph |
| Gearbox | 1 speed automatic |

Engine & fuel consumption

| | |
|----------------------|-----------------------------|
| Power | 121 BHP |
| Max. torque | 163 Nm at 3.600 rpm |
| Cylinders | 4 |
| Fuel type | Hybrid / Electric / (clean) |
| Consumption combined | 51.4 mpg |



LABEL UNKNOWN



Internet history

Entry 1

| | |
|---------------|-----------------------------|
| Date | 2021-02-05 |
| Pictures | 10 |
| Listing price | View report |



source: autoonline.co.uk



Damage history

Check the damage history for this TOYOTA. See if, where and when this TOYOTA had damage and the car repair costs. We also check if this TOYOTA was scrapped. Download the premium report [here](#) for the results.

Damage 1

| | |
|----------|--|
| Date | |
| Category | |
| Type | |

Damage 2

| | |
|----------|--|
| Date | |
| Category | |
| Type | |



Extra TOYOTA salvage check



If this vehicle was seen at a salvage auction we offer: vehicle pictures, salvage location, retail value. Download the premium report [here](#) for more information.

More info >



Vehicle valuation

What is this car worth? See the vehicle value of this TOYOTA in the premium report. We check: purchase value, age, mileage, MOT history, damages and online sale prices.

| | |
|-----------------------------|----------|
| Trade retail value | £ 19,299 |
| Auction value | £ 19,299 |
| Average private trade value | £ 19,299 |

More info >



Owner history

For how long did the current and previous owner(s) have this TOYOTA? How many owners did this TOYOTA have? Check it in the premium report and see all owner registrations. Download the full report [here](#).

| | |
|-------|--------------|
| Owner | Registration |
| Owner | Registration |
| Owner | Registration |
| Owner | Registration |
| Owner | Registration |
| Owner | Registration |
| Owner | Registration |

More info >

Plate changes

See in this check if this TOYOTA had different number plates.

| | |
|----------------------|------------|
| Number of plates | 1 |
| Current registration | FH19XRZ |
| Plate since | 2019-03-28 |
| Current registration | FH19XRZ |
| Plate since | 2019-03-28 |

More info >



Finance check

Check if this TOYOTA is financed, has an outstanding loan or finance agreement. If you are purchasing a vehicle it is smart to ensure that any finance that may have been taken out on this TOYOTA has been settled. If not, and you buy this TOYOTA then you could lose the money and the car you paid for. Download the premium report [here](#) and check if this TOYOTA is financed.

| | | |
|-------------------|------------|------|
| Finance company | XXXXXXXXXX | XXXX |
| Date of agreement | XXXXXXXXXX | XXXX |
| Agreement type | XXXXXXXXXX | XXXX |
| Agreement term | XXXXXXXXXX | XXXX |
| Agreement number | XXXXXXXXXX | XXXX |
| Contact info | XXXXXXXXXX | XXXX |

More info >



Mileage check

Mileage registrations 1



Registration #1 2019-2020 2021-2022

More info >



Car features

The TOYOTA factory car options list is only available in the premium report.

| | |
|-------|------------------|
| S0225 | Air conditioning |
| S0295 | |
| S0482 | |
| S0501 | |
| S0566 | |
| S0567 | |
| S0569 | |

View the complete TOYOTA factory list for this vehicle [here](#).

More info >

Safety ratings

| | |
|----------------|---------------------------------|
| NCAP rating | ★★★★★ |
| Adult | 95% |
| Children | 84% |
| Pedestrian | 86% |
| Safety systems | 77% |
| Overall rating | 87% |
| Video | see crash video |

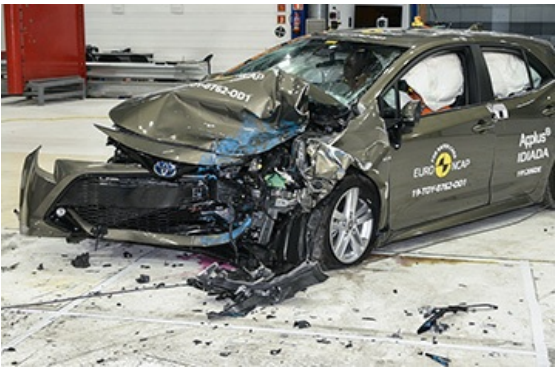

Dimensions & weight

| | |
|---------------------|---------|
| Width | 1790 mm |
| Height | 1435 mm |
| Length | 4650 mm |
| Max. allowed weight | 1835 kg |

Additional information

| | |
|-----------------|------------|
| Number of seats | 5 |
| Number of axles | 2 |
| Engine number | 2ZRW212815 |